ELEVEN

for 9 Bb clarinets and 2 bass clarinets

JONATHAN RUSSELL

ELEVEN

for 9 Bb clarinets and 2 bass clarinets

Composed by Jonathan Russell

Composed for and premiered by Jeff Anderle and the San Francisco Conservatory of Music clarinet studio on April 4th, 2010.

In performance, the players should be arranged in the following configuration:

Cl. 5

B. Cl. 1 B. Cl. 2

Cl. 4 Cl. 6

Cl. 3 Cl. 7

Cl. 2 STAGE Cl. 8

Cl. 1 Cl. 9

AUDIENCE

ELEVEN

Transposed Score

Jonathan Russell

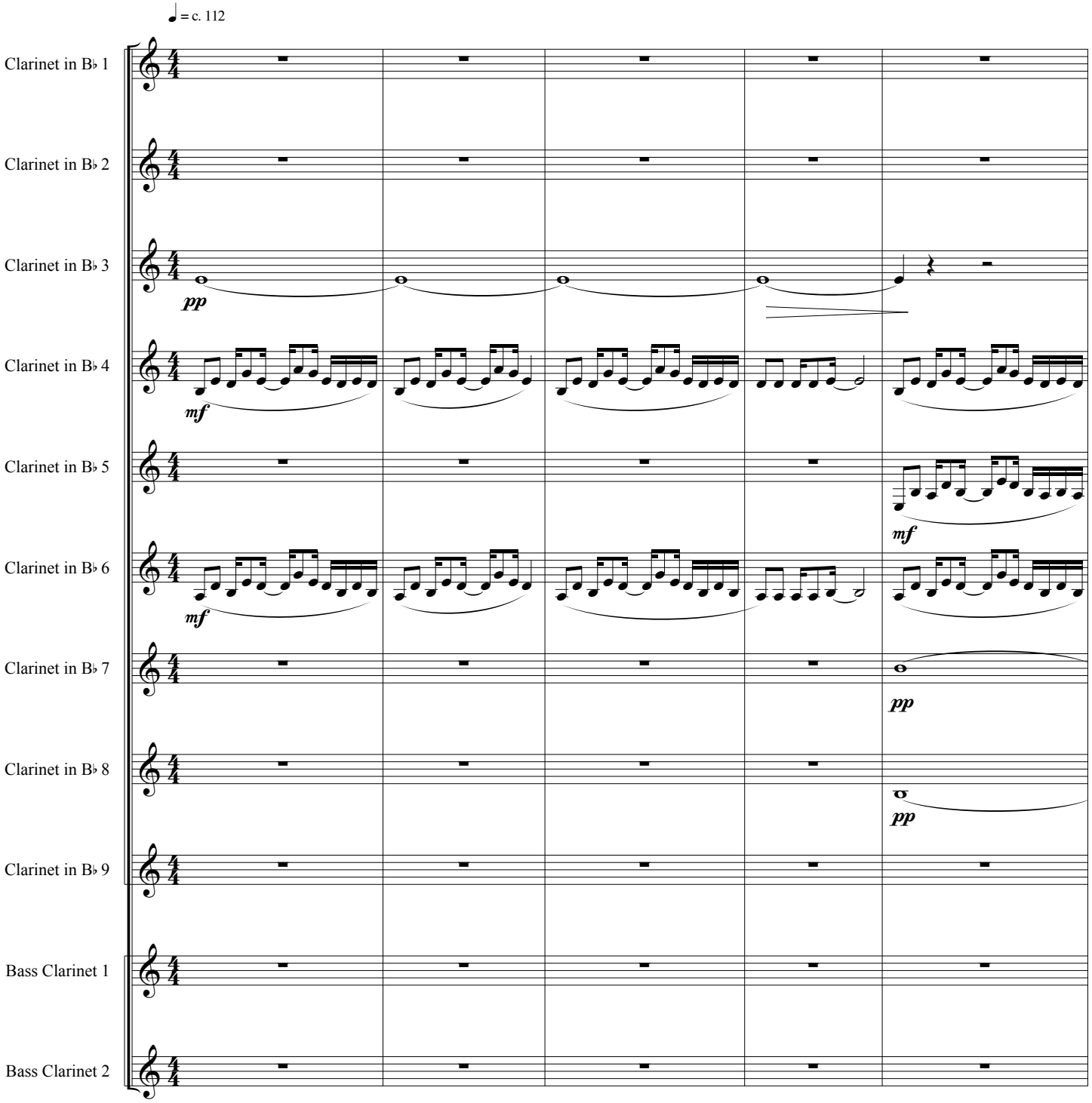

© Copyright 2010 by Jonathan Russell. All rights reserved.

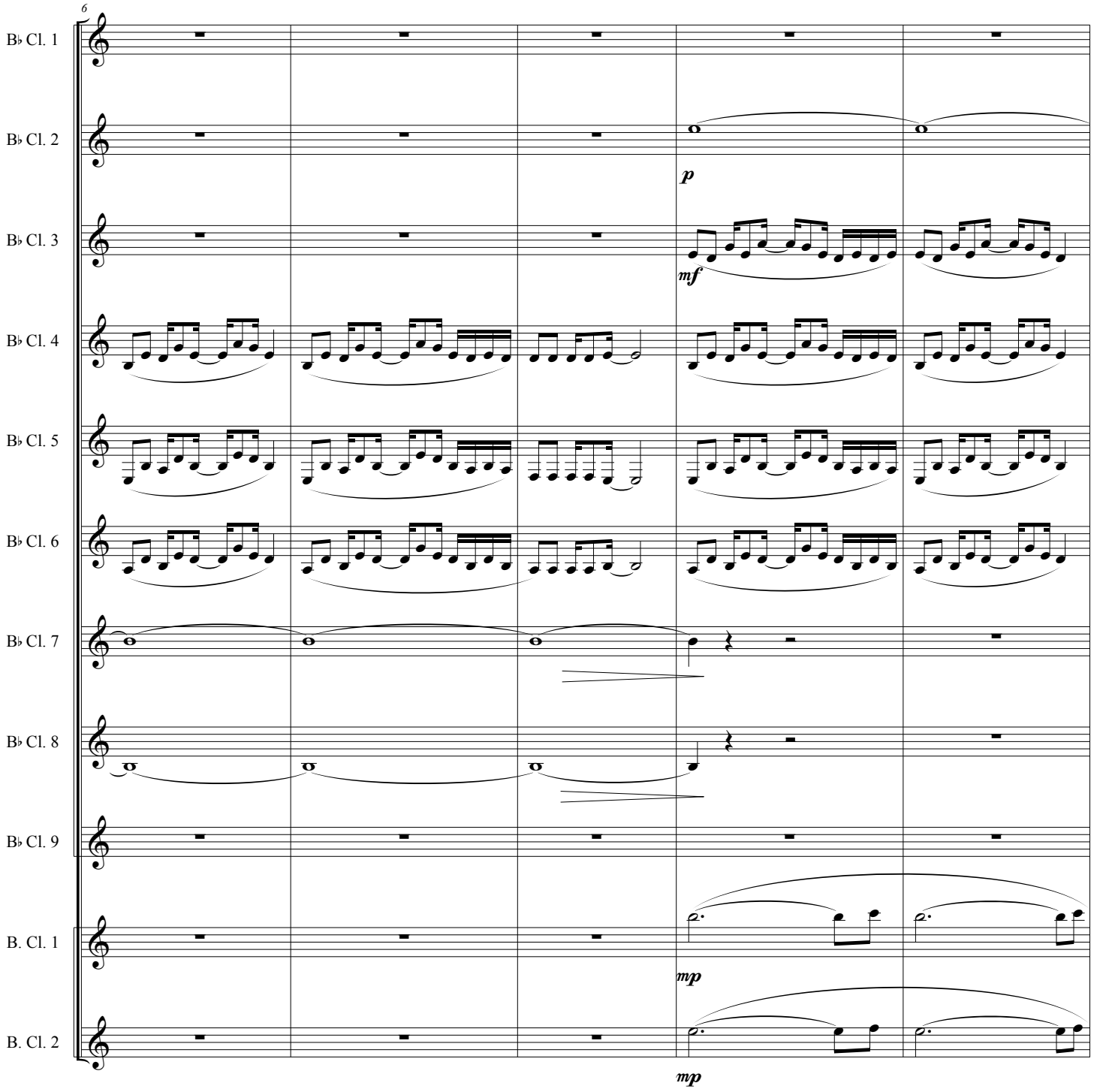
6
B♭ Cl. 1
B♭ Cl. 2
p
B♭ Cl. 3
mf
B♭ Cl. 4
B♭ Cl. 5
B♭ Cl. 6
B♭ Cl. 7
B♭ Cl. 8
B♭ Cl. 9
B. Cl. 1
mp
B. Cl. 2
mp

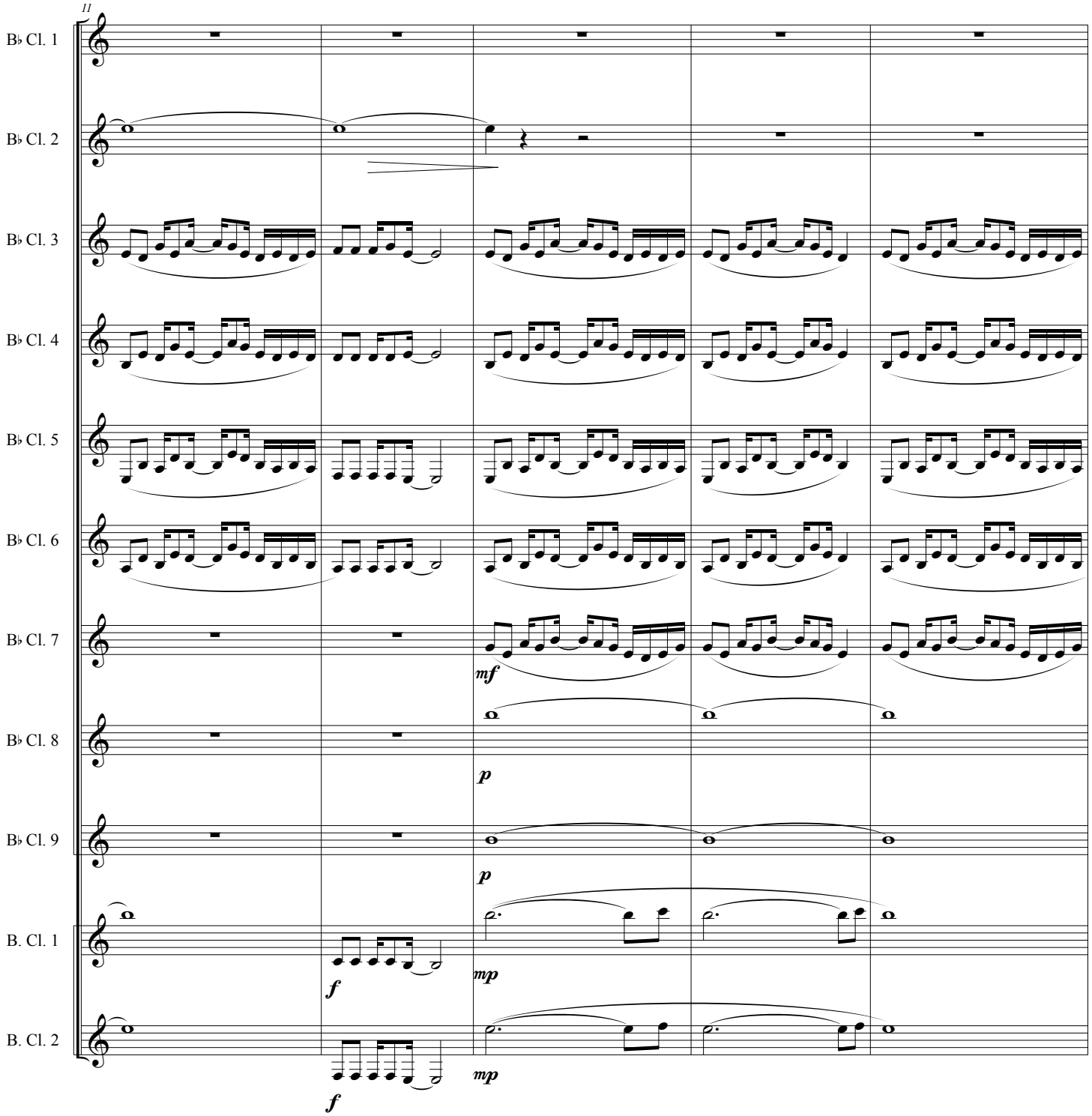
11
B♭ Cl. 1
B♭ Cl. 2
B♭ Cl. 3
B♭ Cl. 4
B♭ Cl. 5
B♭ Cl. 6
B♭ Cl. 7
mf
B♭ Cl. 8
p
B♭ Cl. 9
p
B. Cl. 1
f
mp
B. Cl. 2
f
mp

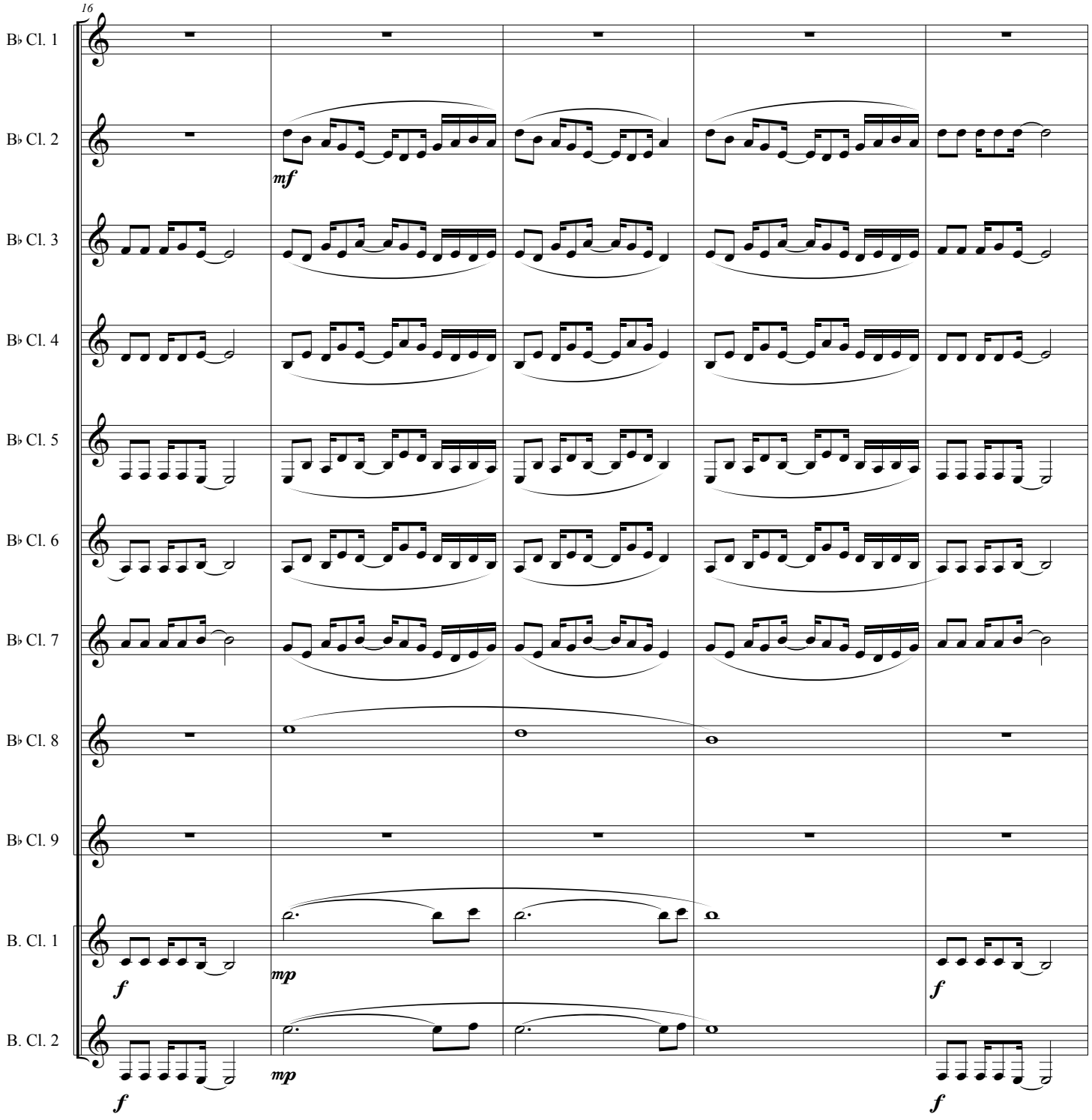
16
B♭ Cl. 1
B♭ Cl. 2
mf
B♭ Cl. 3
B♭ Cl. 4
B♭ Cl. 5
B♭ Cl. 6
B♭ Cl. 7
B♭ Cl. 8
B♭ Cl. 9
B. Cl. 1
f
mp
f
B. Cl. 2
f
mp
f

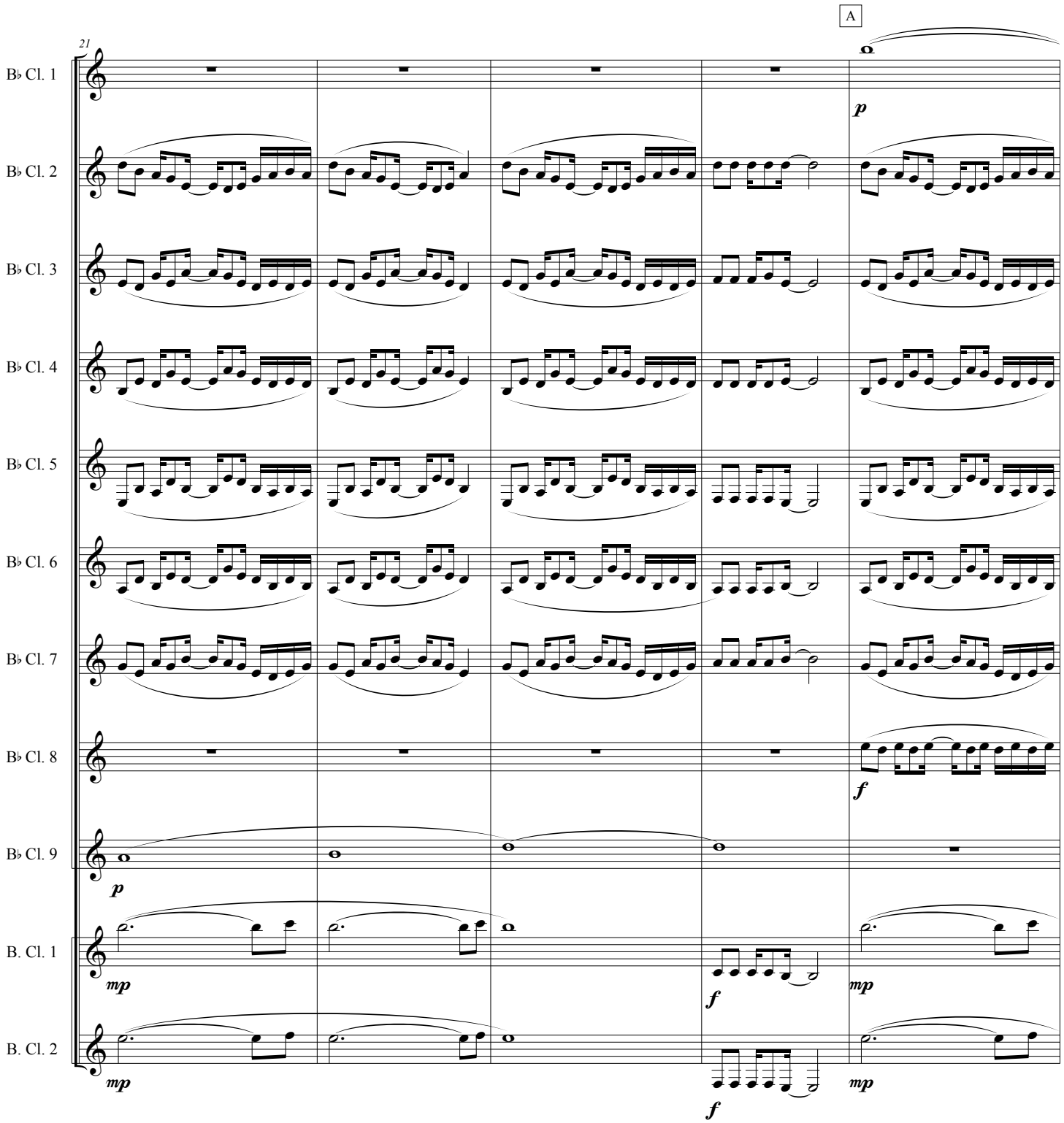
A
21
B♭ Cl. 1
B♭ Cl. 2
B♭ Cl. 3
B♭ Cl. 4
B♭ Cl. 5
B♭ Cl. 6
B♭ Cl. 7
B♭ Cl. 8
B♭ Cl. 9
B. Cl. 1
B. Cl. 2
p
f
p
mp
f
mp
mp
f
mp

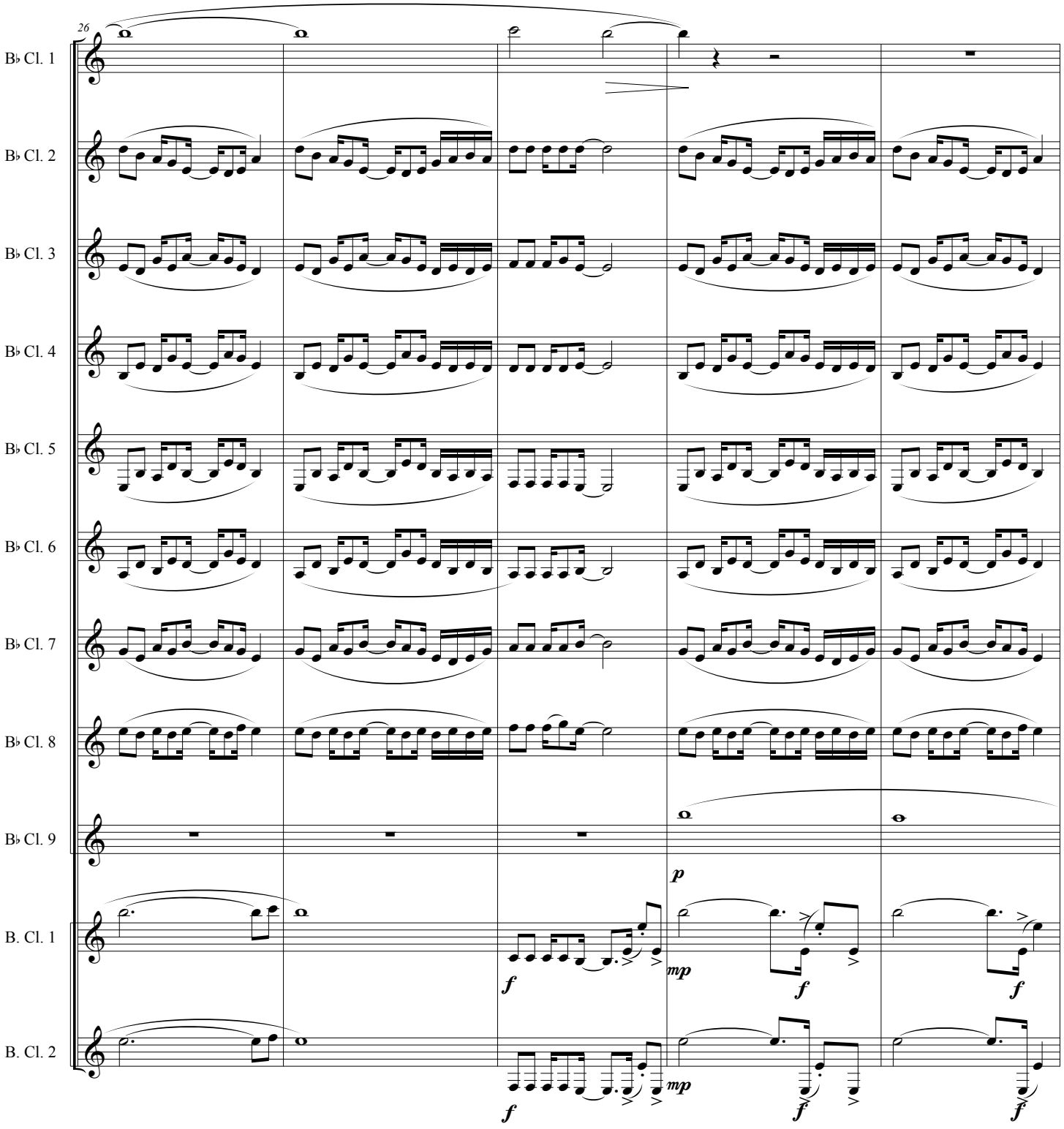
26
B♭ Cl. 1
B♭ Cl. 2
B♭ Cl. 3
B♭ Cl. 4
B♭ Cl. 5
B♭ Cl. 6
B♭ Cl. 7
B♭ Cl. 8
B♭ Cl. 9
p
B. Cl. 1
f
mp
f
f
B. Cl. 2
f
mp
f
f

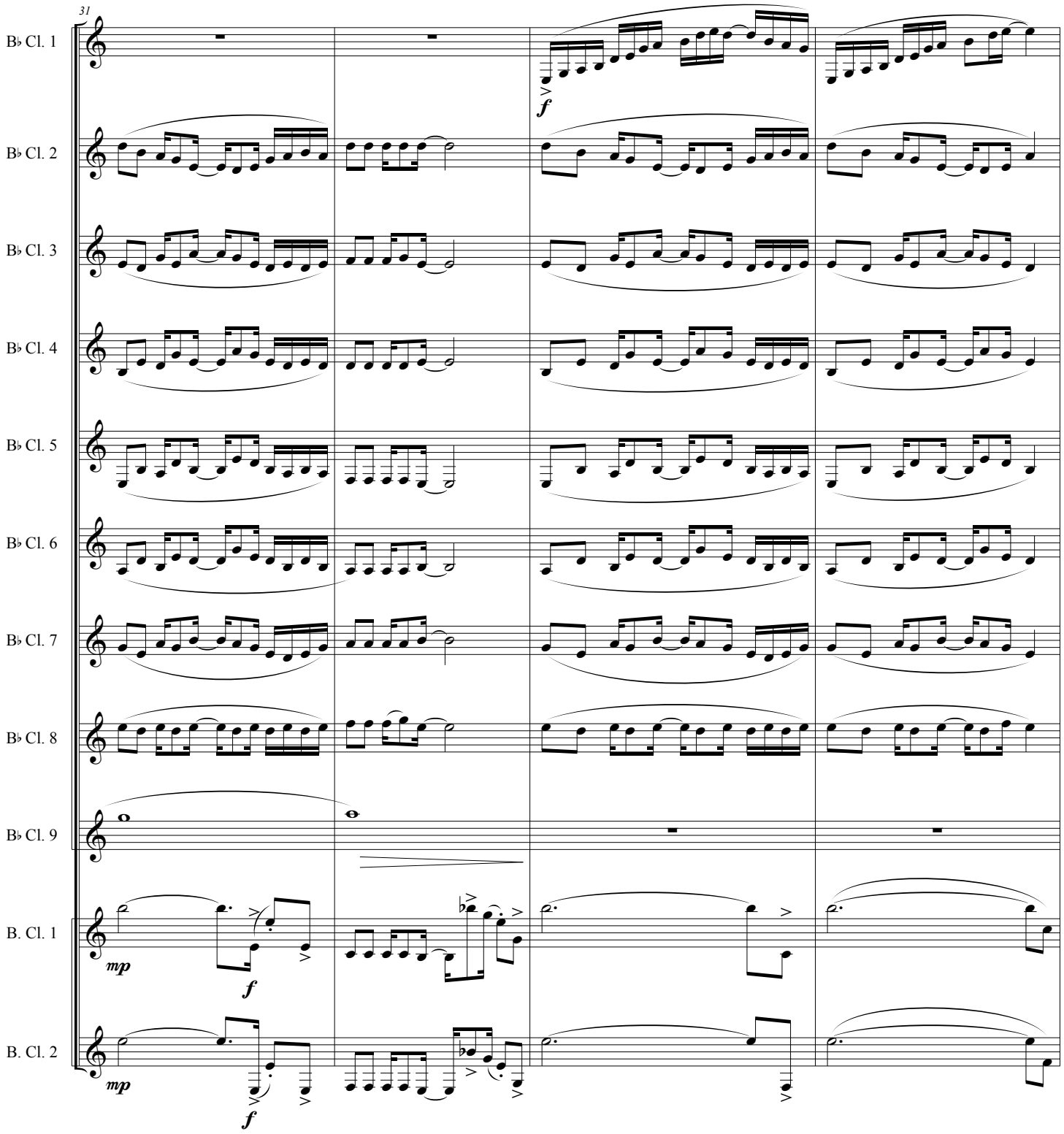
31
B♭ Cl. 1
B♭ Cl. 2
B♭ Cl. 3
B♭ Cl. 4
B♭ Cl. 5
B♭ Cl. 6
B♭ Cl. 7
B♭ Cl. 8
B♭ Cl. 9
B. Cl. 1
B. Cl. 2
f
mp
f
mp
f

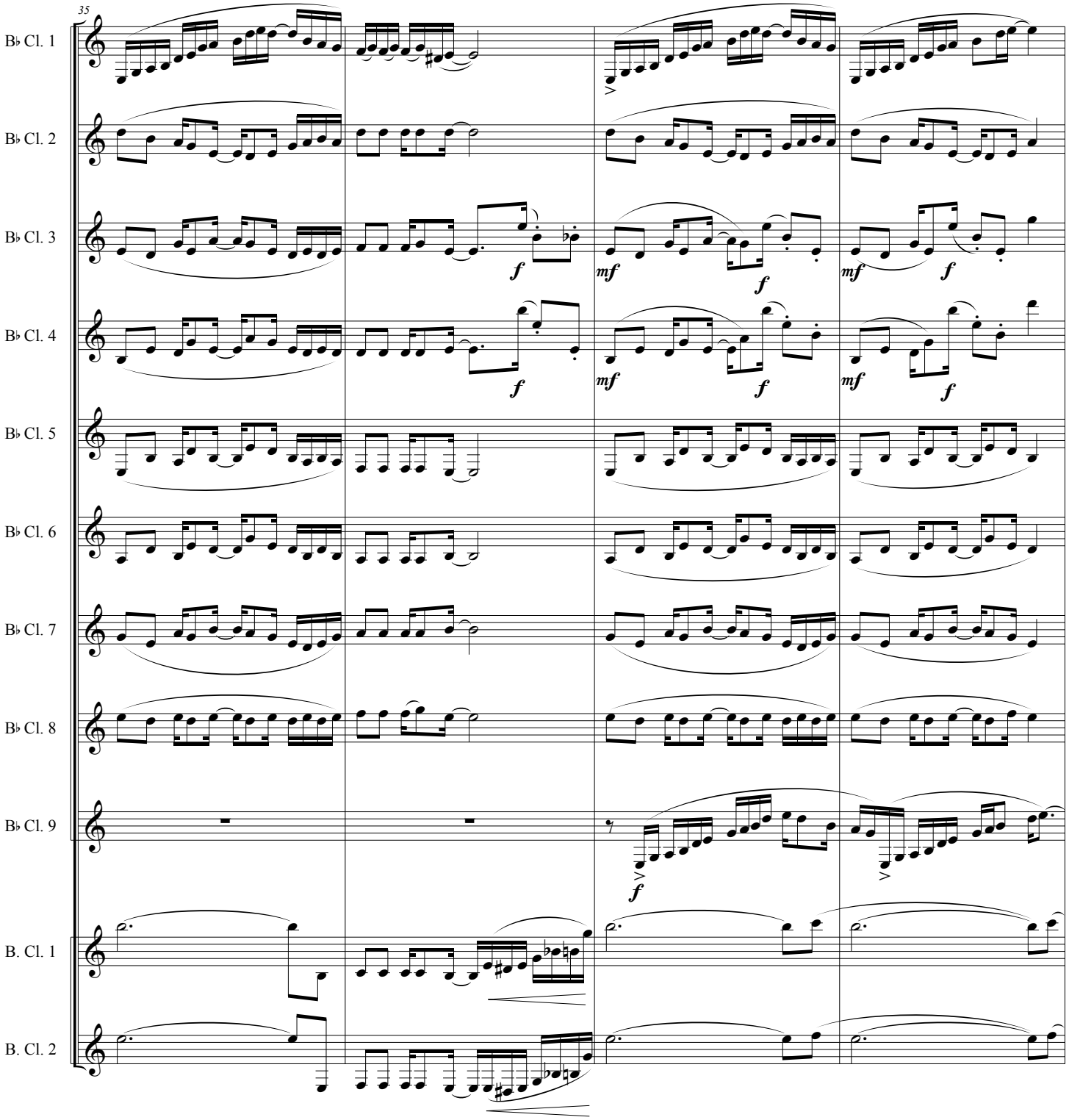
35
B♭ Cl. 1
B♭ Cl. 2
B♭ Cl. 3
B♭ Cl. 4
B♭ Cl. 5
B♭ Cl. 6
B♭ Cl. 7
B♭ Cl. 8
B♭ Cl. 9
B. Cl. 1
B. Cl. 2
f
mf
f
mf
f
f
mf
f
mf
f
f

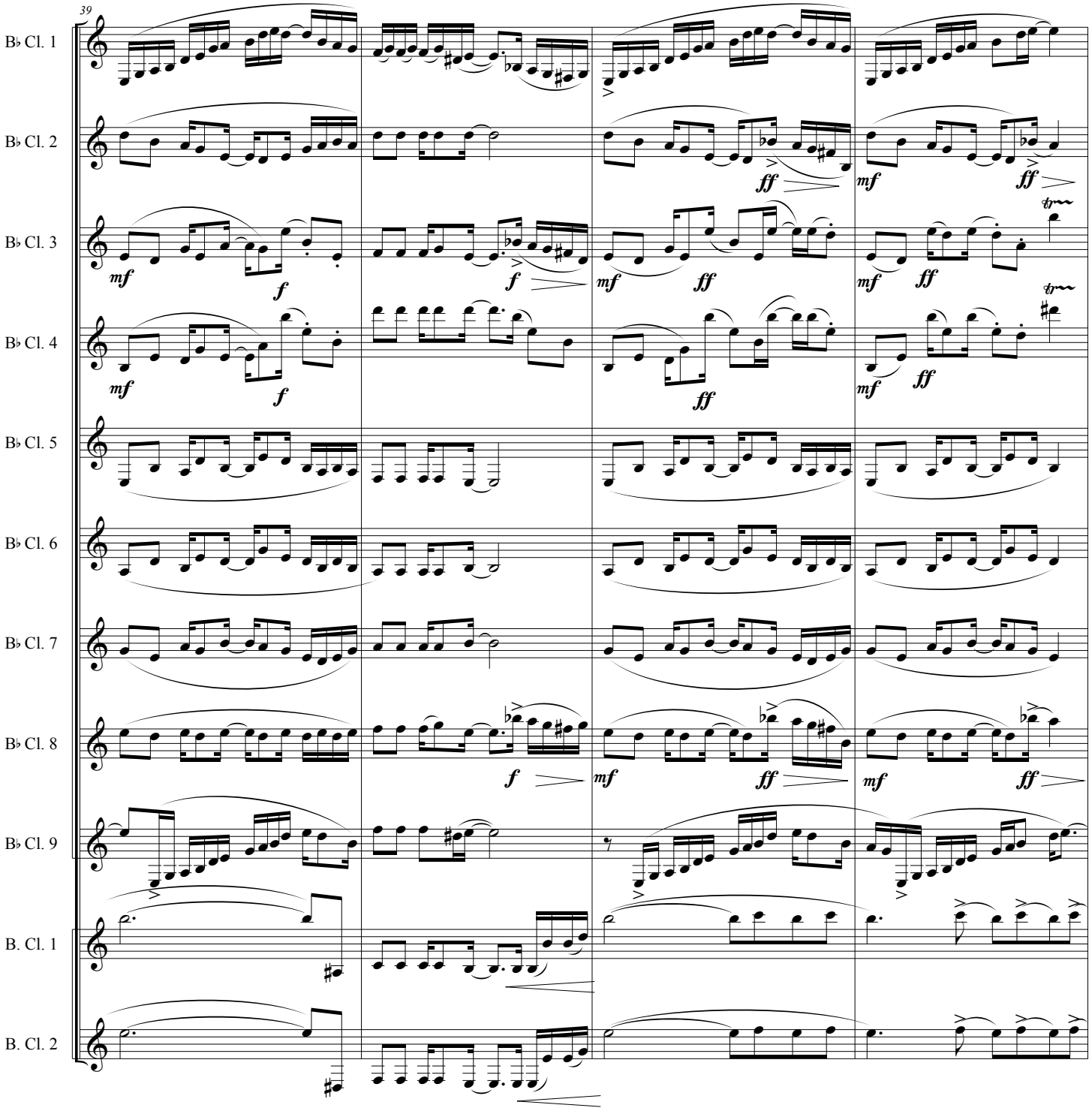
39
B♭ Cl. 1
B♭ Cl. 2
B♭ Cl. 3
B♭ Cl. 4
B♭ Cl. 5
B♭ Cl. 6
B♭ Cl. 7
B♭ Cl. 8
B♭ Cl. 9
B. Cl. 1
B. Cl. 2

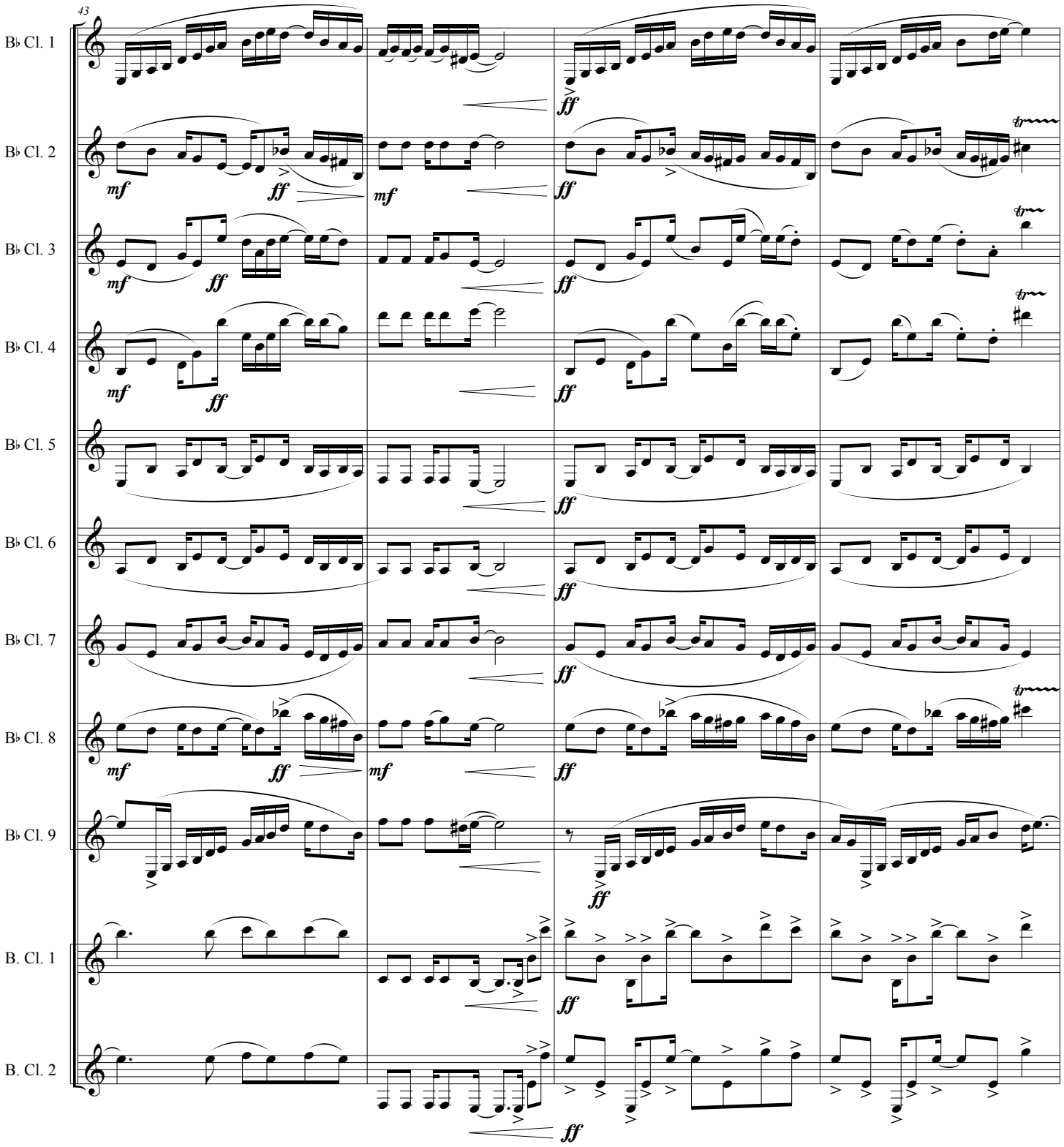
43
B♭ Cl. 1
B♭ Cl. 2
B♭ Cl. 3
B♭ Cl. 4
B♭ Cl. 5
B♭ Cl. 6
B♭ Cl. 7
B♭ Cl. 8
B♭ Cl. 9
B. Cl. 1
B. Cl. 2
mf
ff
tr

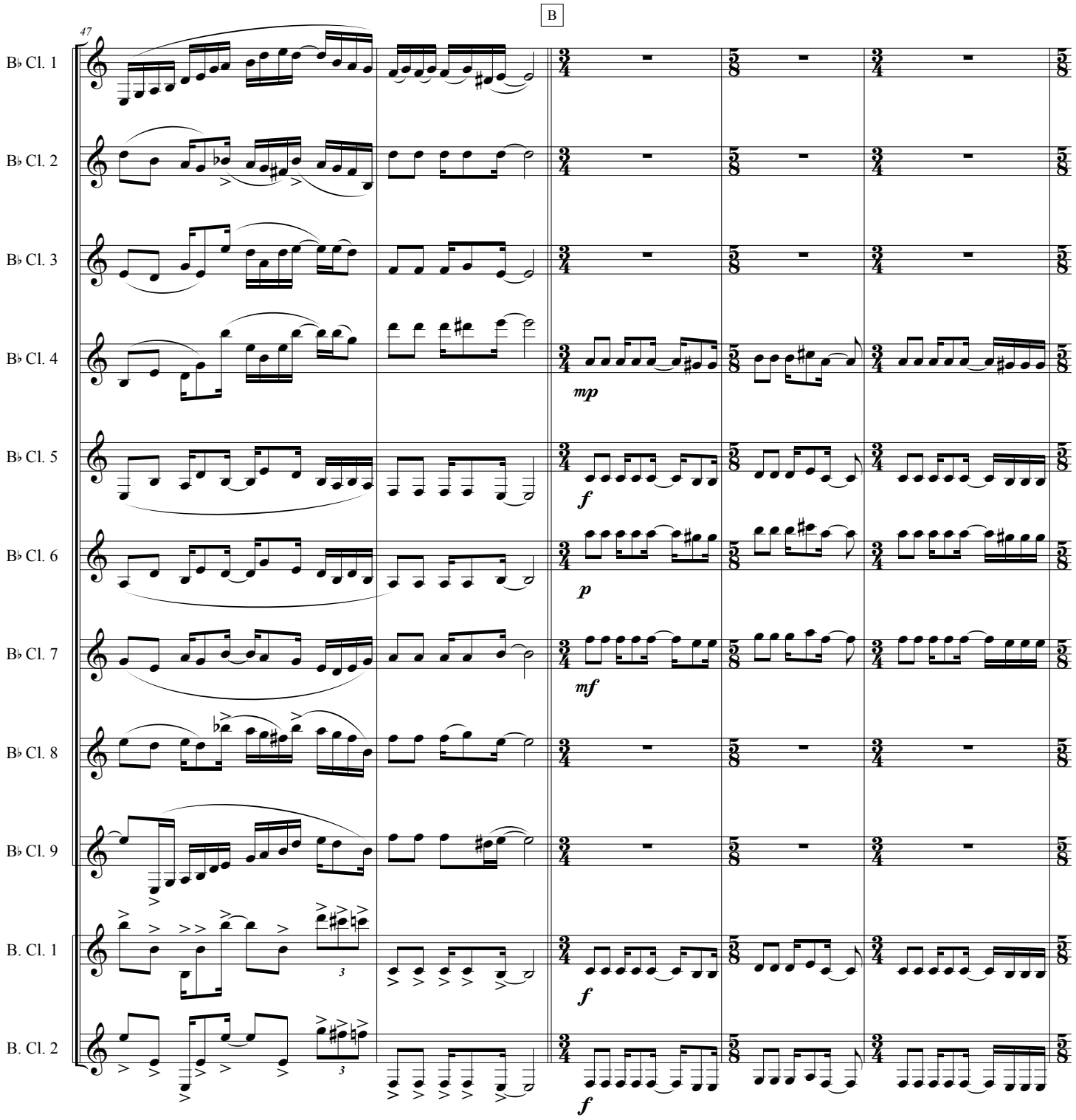
B
47
B♭ Cl. 1
B♭ Cl. 2
B♭ Cl. 3
B♭ Cl. 4
B♭ Cl. 5
B♭ Cl. 6
B♭ Cl. 7
B♭ Cl. 8
B♭ Cl. 9
B. Cl. 1
B. Cl. 2
mp
f
p
mf
f
f

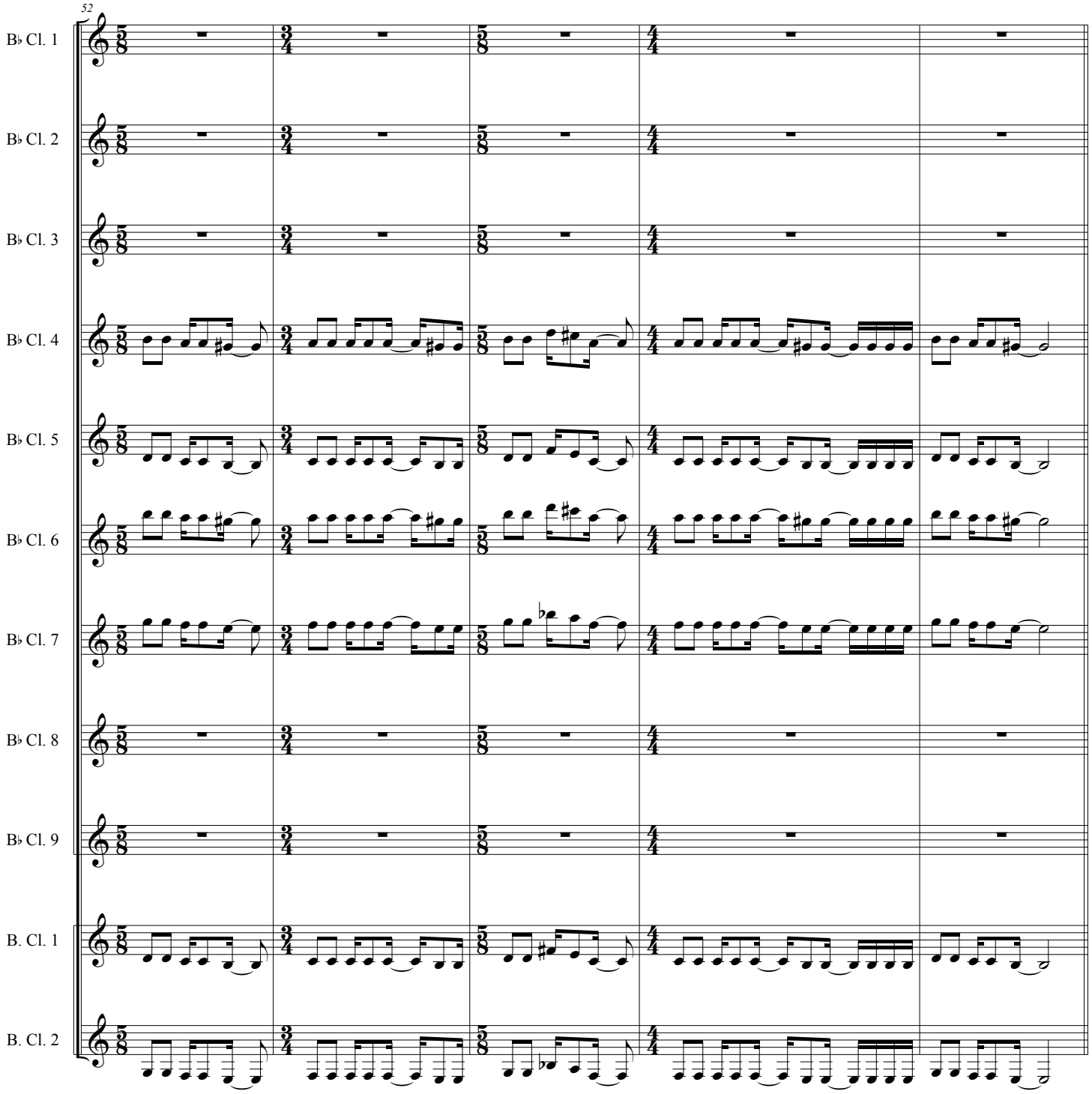
52
B♭ Cl. 1
B♭ Cl. 2
B♭ Cl. 3
B♭ Cl. 4
B♭ Cl. 5
B♭ Cl. 6
B♭ Cl. 7
B♭ Cl. 8
B♭ Cl. 9
B. Cl. 1
B. Cl. 2

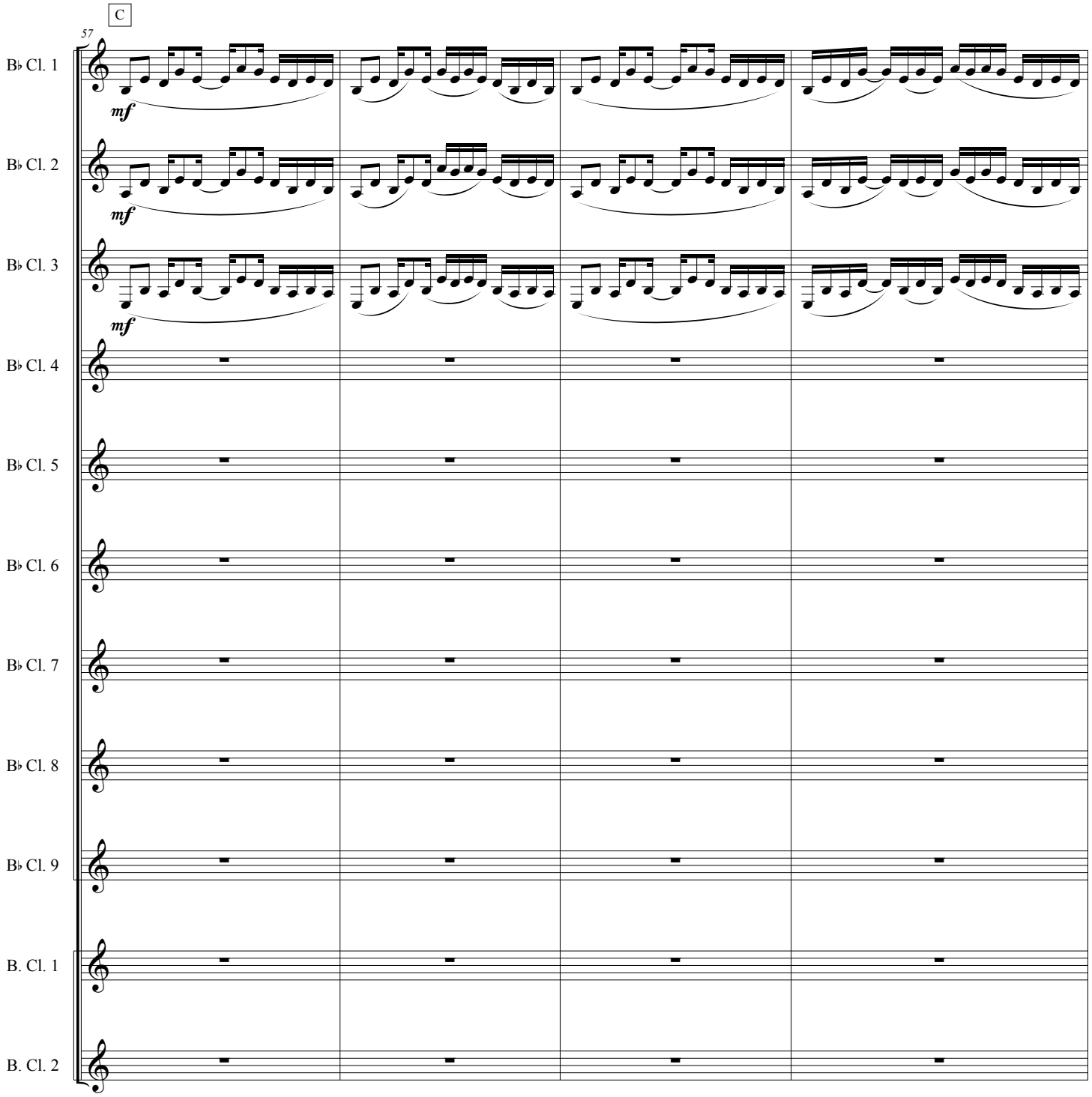
C
57
B♭ Cl. 1
mf
B♭ Cl. 2
mf
B♭ Cl. 3
mf
B♭ Cl. 4
B♭ Cl. 5
B♭ Cl. 6
B♭ Cl. 7
B♭ Cl. 8
B♭ Cl. 9
B. Cl. 1
B. Cl. 2

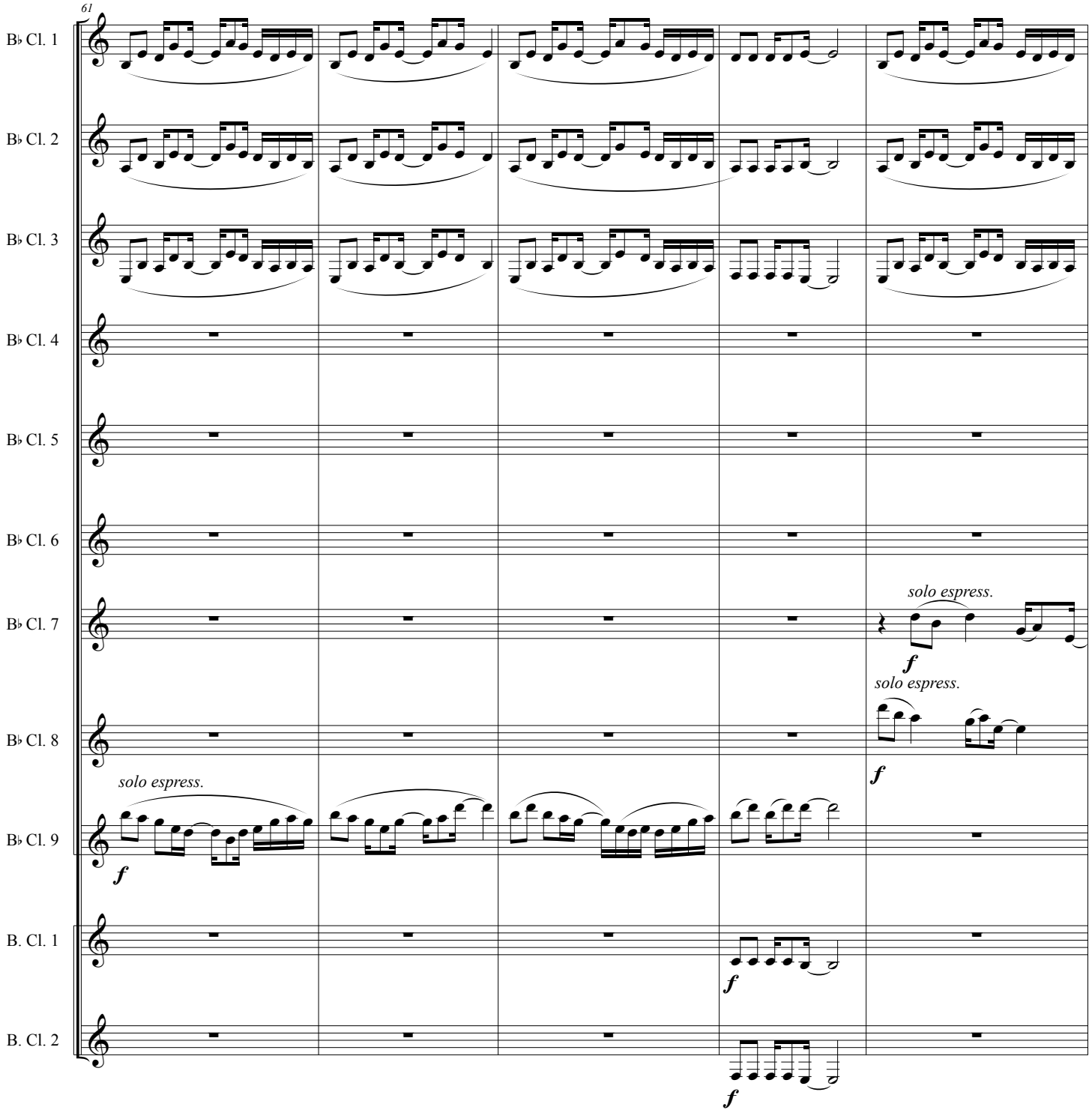
61
B♭ Cl. 1
B♭ Cl. 2
B♭ Cl. 3
B♭ Cl. 4
B♭ Cl. 5
B♭ Cl. 6
B♭ Cl. 7
solo espress.
f
B♭ Cl. 8
solo espress.
f
B♭ Cl. 9
solo espress.
f
B. Cl. 1
f
B. Cl. 2
f

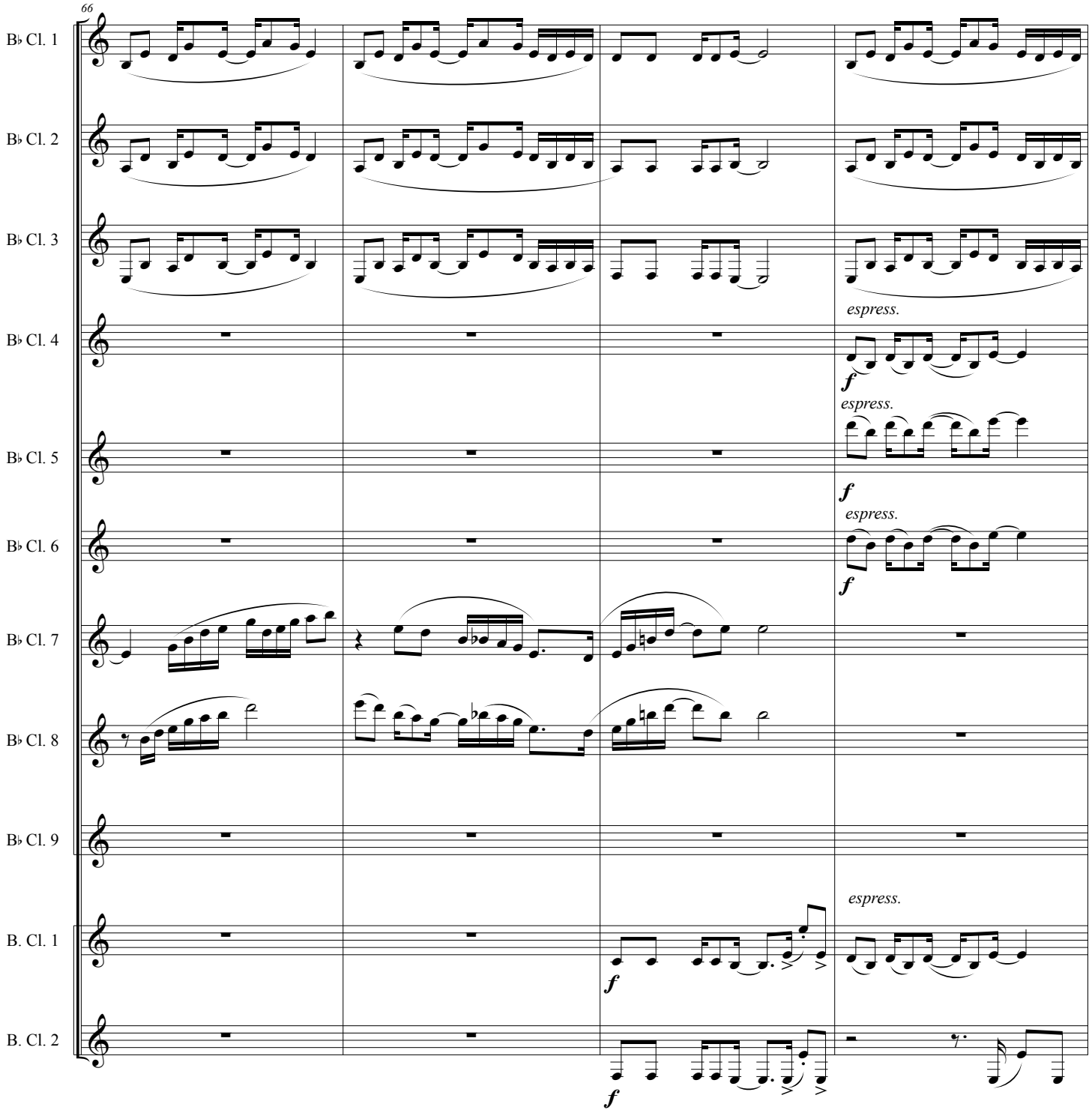
66
B♭ Cl. 1
B♭ Cl. 2
B♭ Cl. 3
B♭ Cl. 4
B♭ Cl. 5
B♭ Cl. 6
B♭ Cl. 7
B♭ Cl. 8
B♭ Cl. 9
B. Cl. 1
B. Cl. 2
espress.
f
espress.
f
espress.
f
espress.
f
f

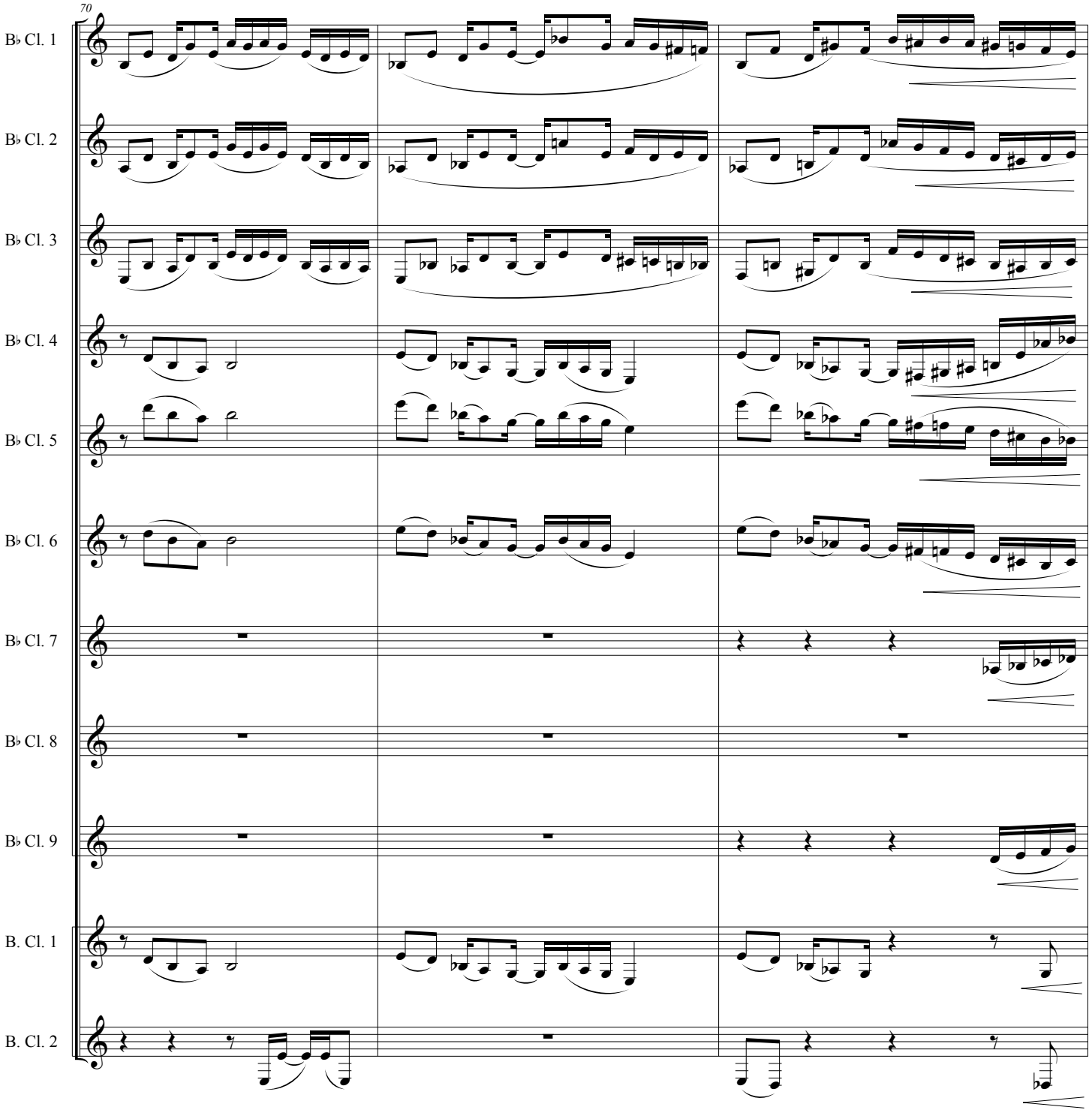
70
B♭ Cl. 1
B♭ Cl. 2
B♭ Cl. 3
B♭ Cl. 4
B♭ Cl. 5
B♭ Cl. 6
B♭ Cl. 7
B♭ Cl. 8
B♭ Cl. 9
B. Cl. 1
B. Cl. 2

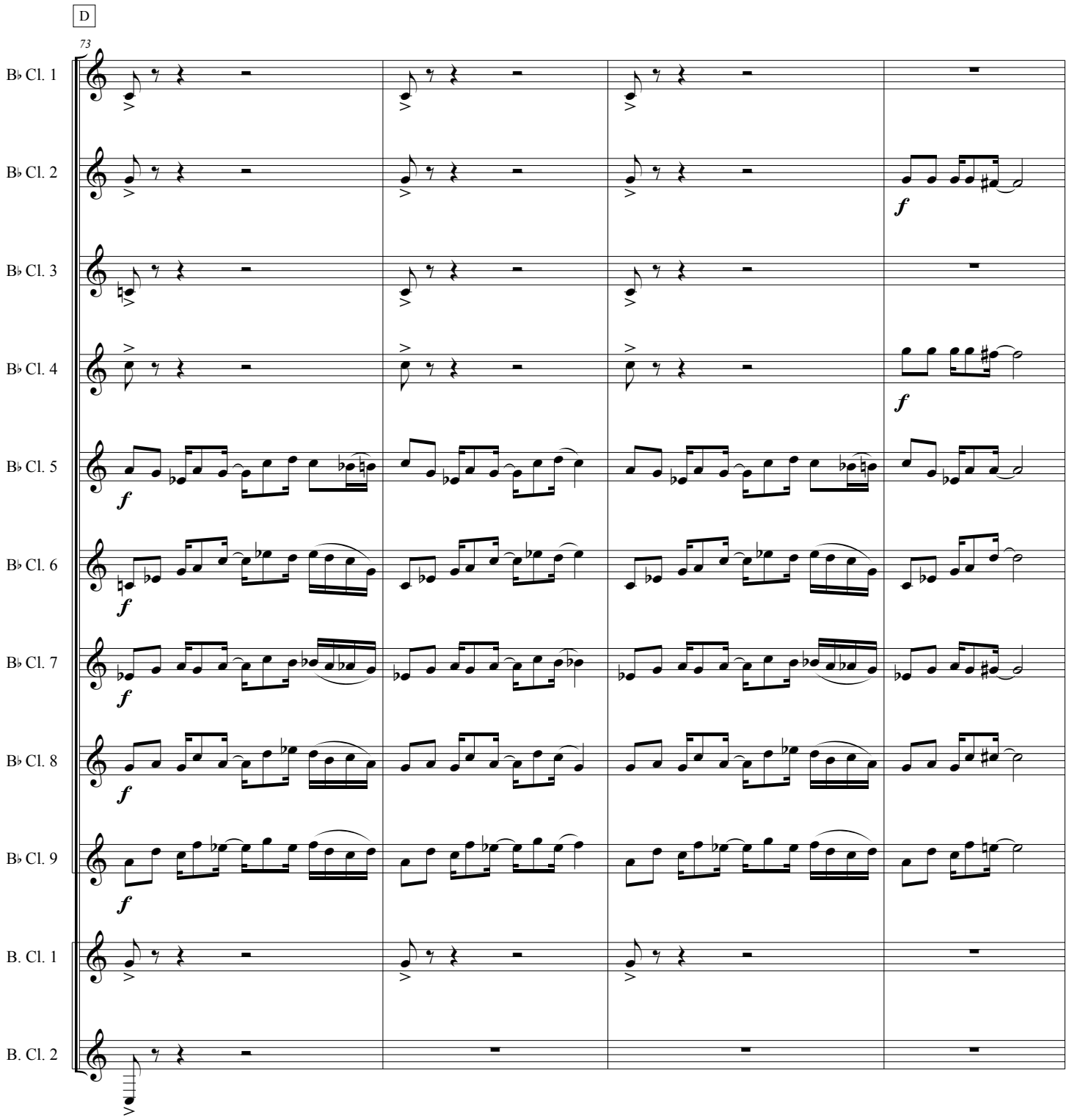
D
73
B♭ Cl. 1
B♭ Cl. 2
B♭ Cl. 3
B♭ Cl. 4
B♭ Cl. 5
B♭ Cl. 6
B♭ Cl. 7
B♭ Cl. 8
B♭ Cl. 9
B. Cl. 1
B. Cl. 2
f

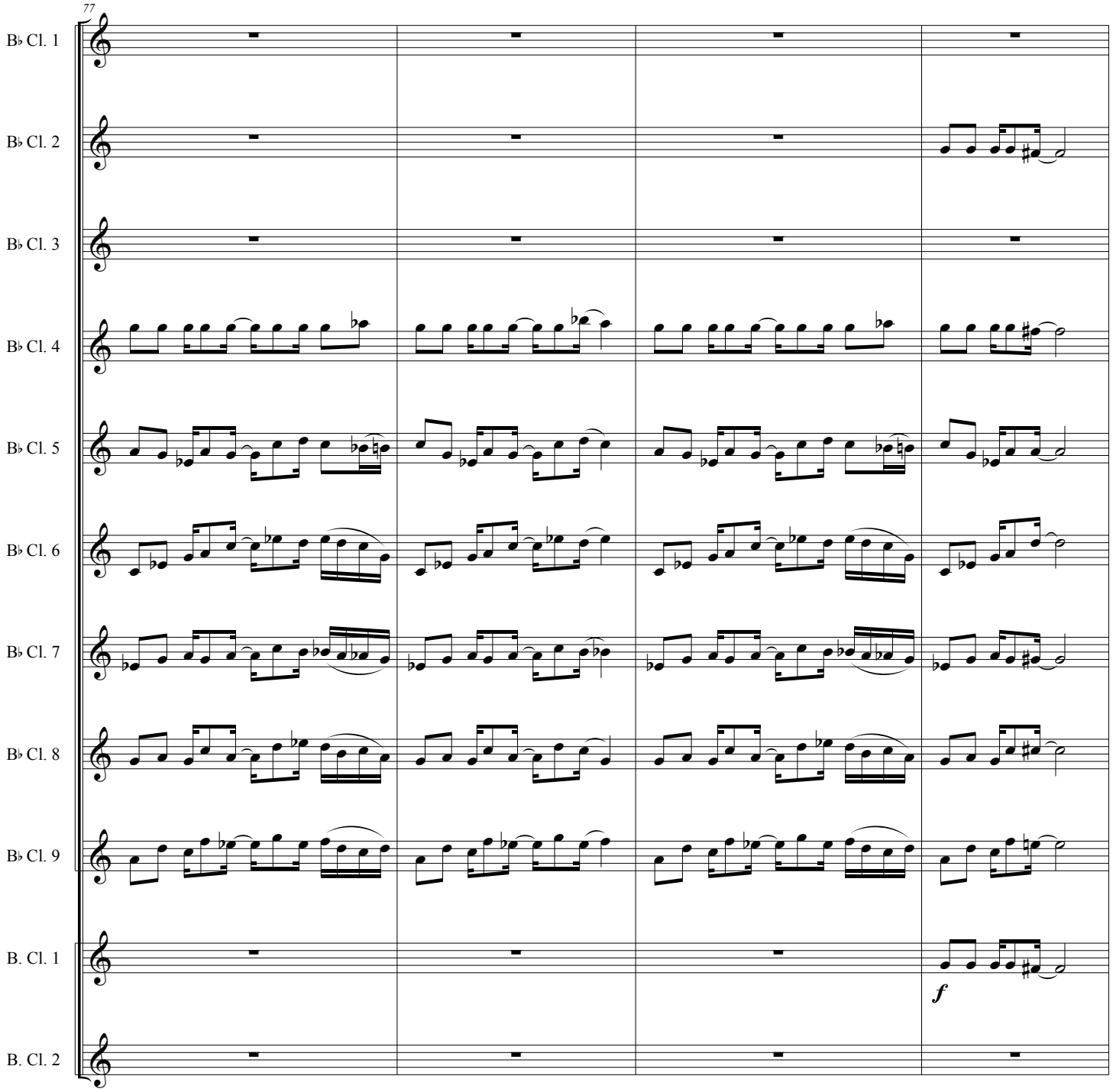
77
B♭ Cl. 1
B♭ Cl. 2
B♭ Cl. 3
B♭ Cl. 4
B♭ Cl. 5
B♭ Cl. 6
B♭ Cl. 7
B♭ Cl. 8
B♭ Cl. 9
B. Cl. 1
B. Cl. 2
f

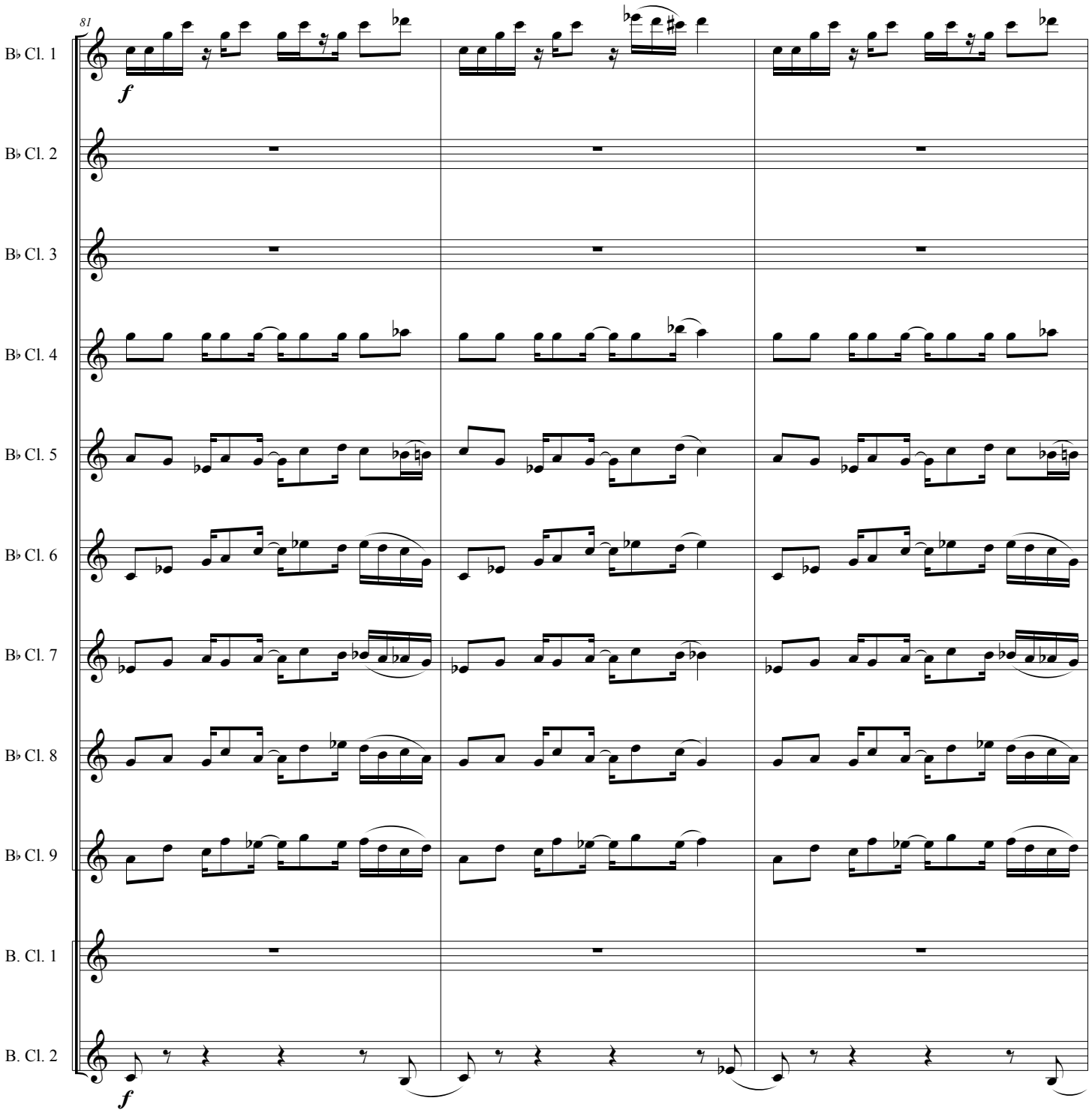
81
B♭ Cl. 1
B♭ Cl. 2
B♭ Cl. 3
B♭ Cl. 4
B♭ Cl. 5
B♭ Cl. 6
B♭ Cl. 7
B♭ Cl. 8
B♭ Cl. 9
B. Cl. 1
B. Cl. 2
f
f

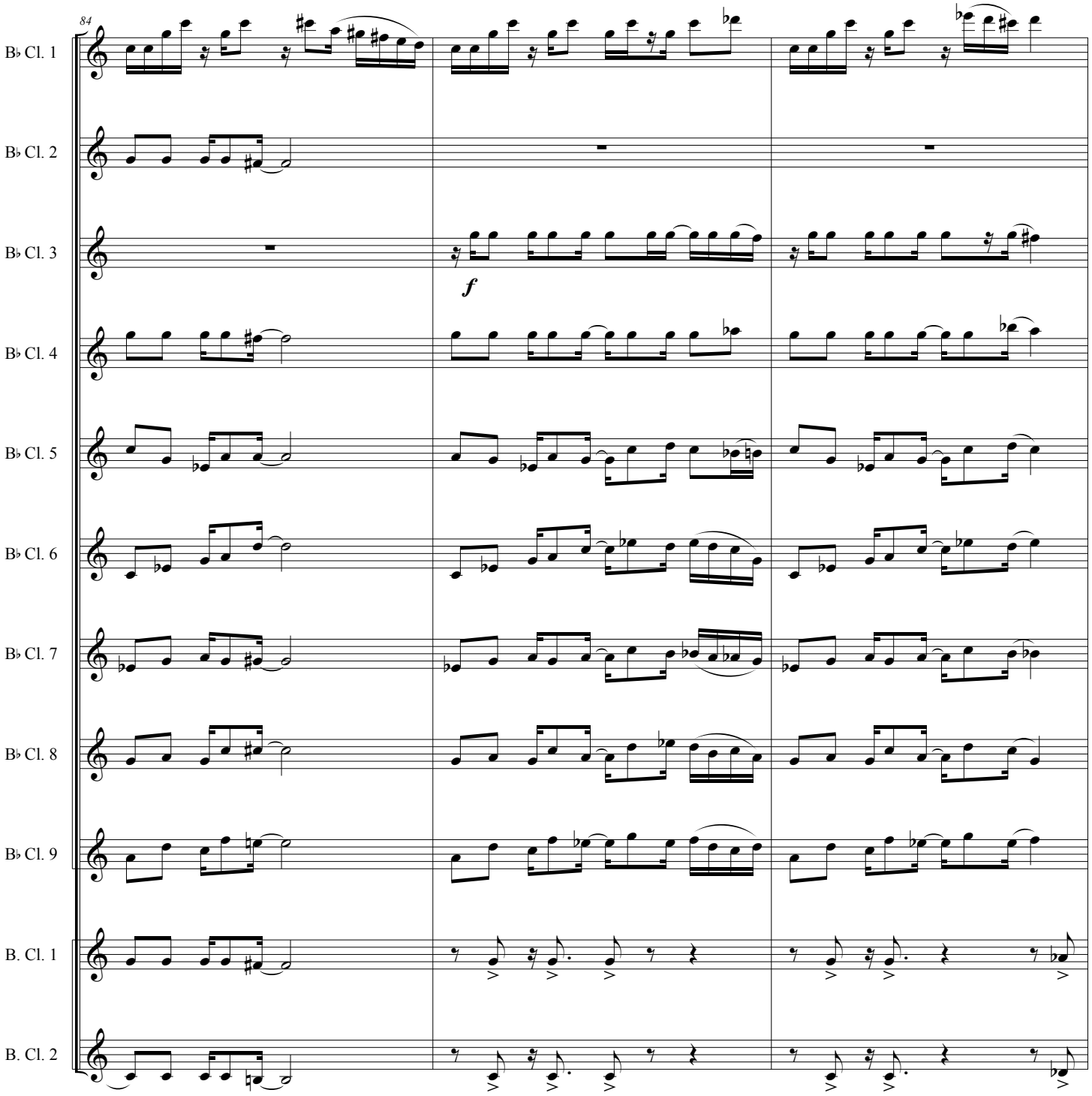
84
B♭ Cl. 1
B♭ Cl. 2
B♭ Cl. 3
f
B♭ Cl. 4
B♭ Cl. 5
B♭ Cl. 6
B♭ Cl. 7
B♭ Cl. 8
B♭ Cl. 9
B. Cl. 1
B. Cl. 2

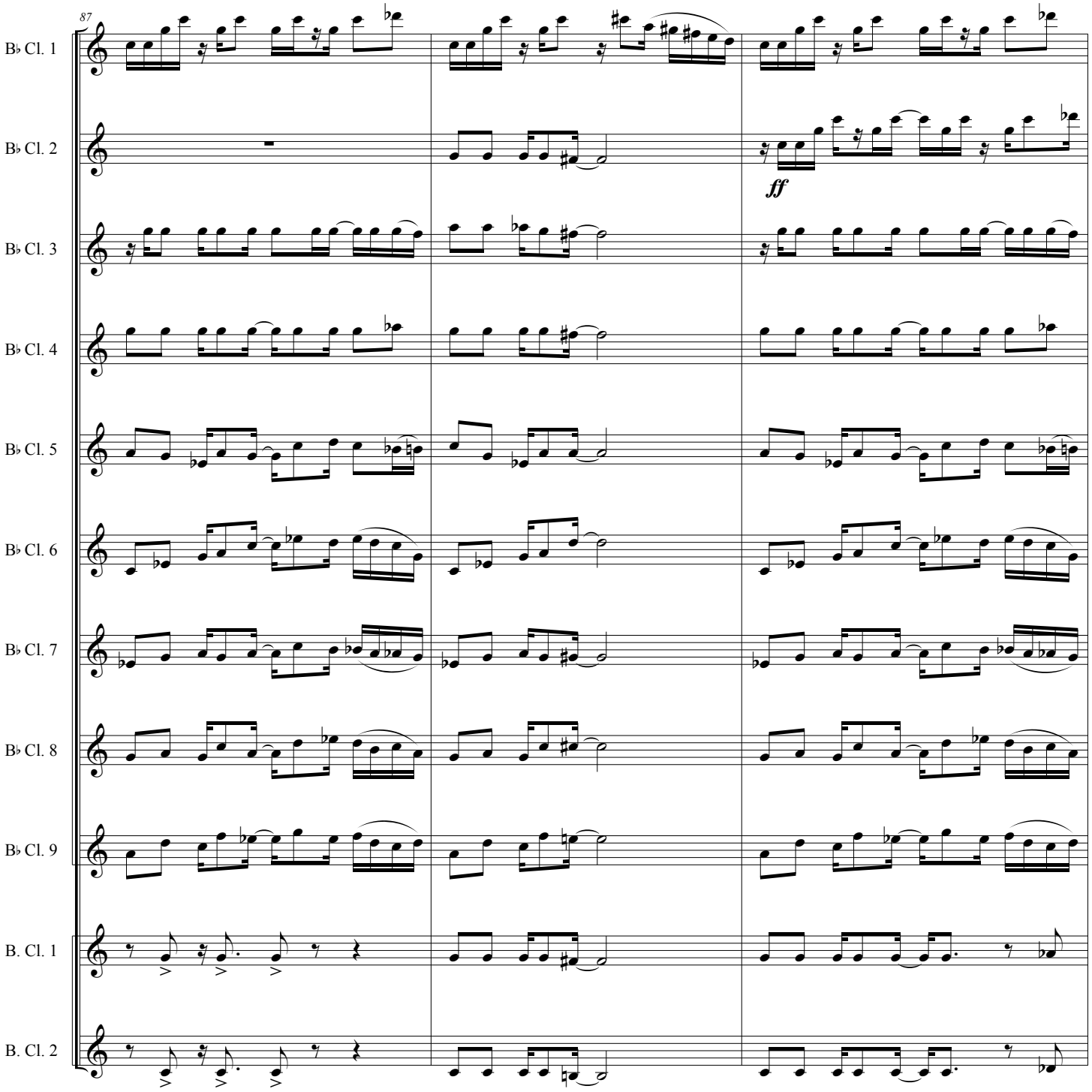
87
B♭ Cl. 1
B♭ Cl. 2
ff
B♭ Cl. 3
B♭ Cl. 4
B♭ Cl. 5
B♭ Cl. 6
B♭ Cl. 7
B♭ Cl. 8
B♭ Cl. 9
B. Cl. 1
B. Cl. 2

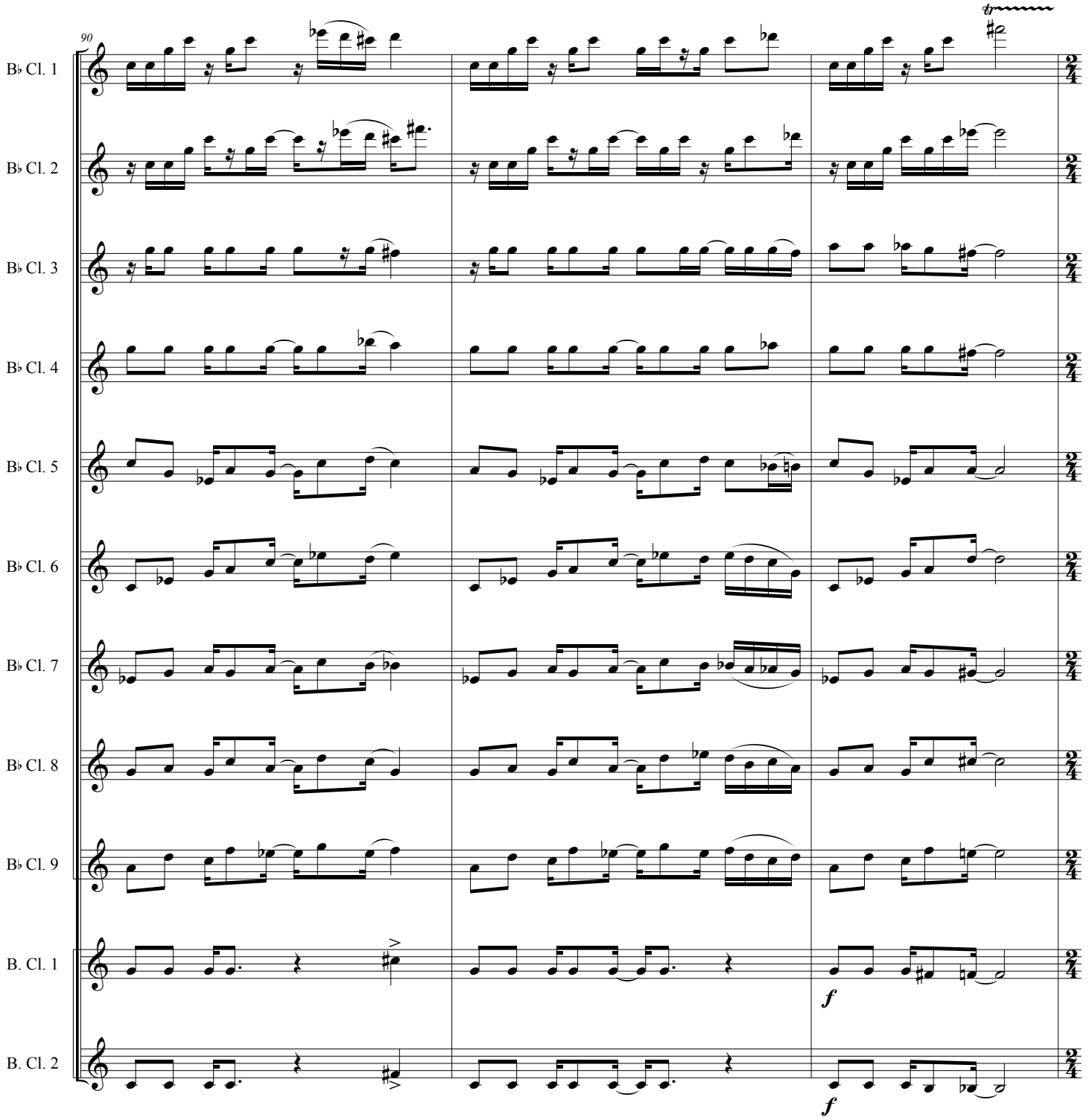
90
B♭ Cl. 1
B♭ Cl. 2
B♭ Cl. 3
B♭ Cl. 4
B♭ Cl. 5
B♭ Cl. 6
B♭ Cl. 7
B♭ Cl. 8
B♭ Cl. 9
B. Cl. 1
B. Cl. 2
tr
f
f

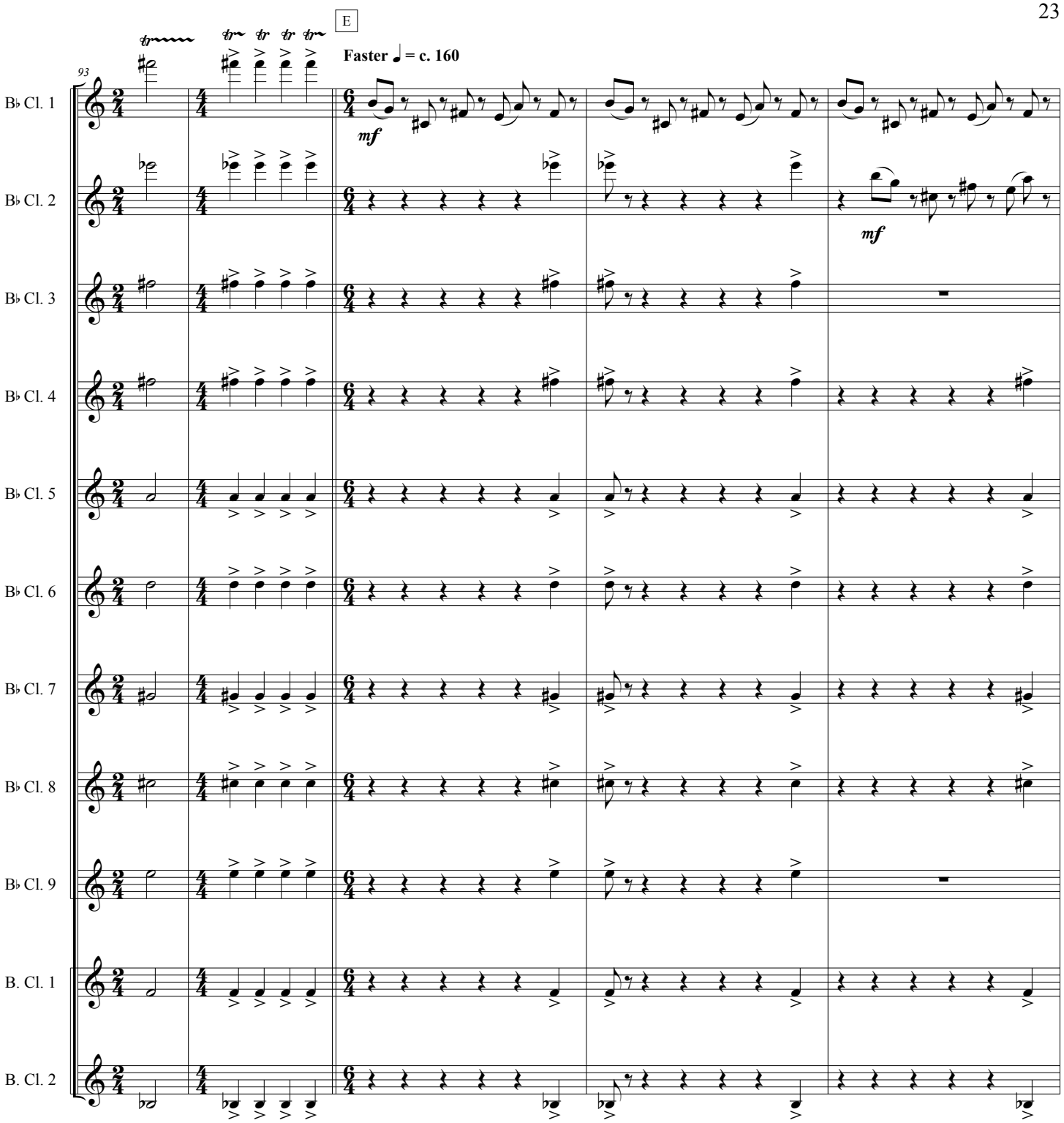
93
E
Faster ♩ = c. 160
mf
mf
B♭ Cl. 1
B♭ Cl. 2
B♭ Cl. 3
B♭ Cl. 4
B♭ Cl. 5
B♭ Cl. 6
B♭ Cl. 7
B♭ Cl. 8
B♭ Cl. 9
B. Cl. 1
B. Cl. 2

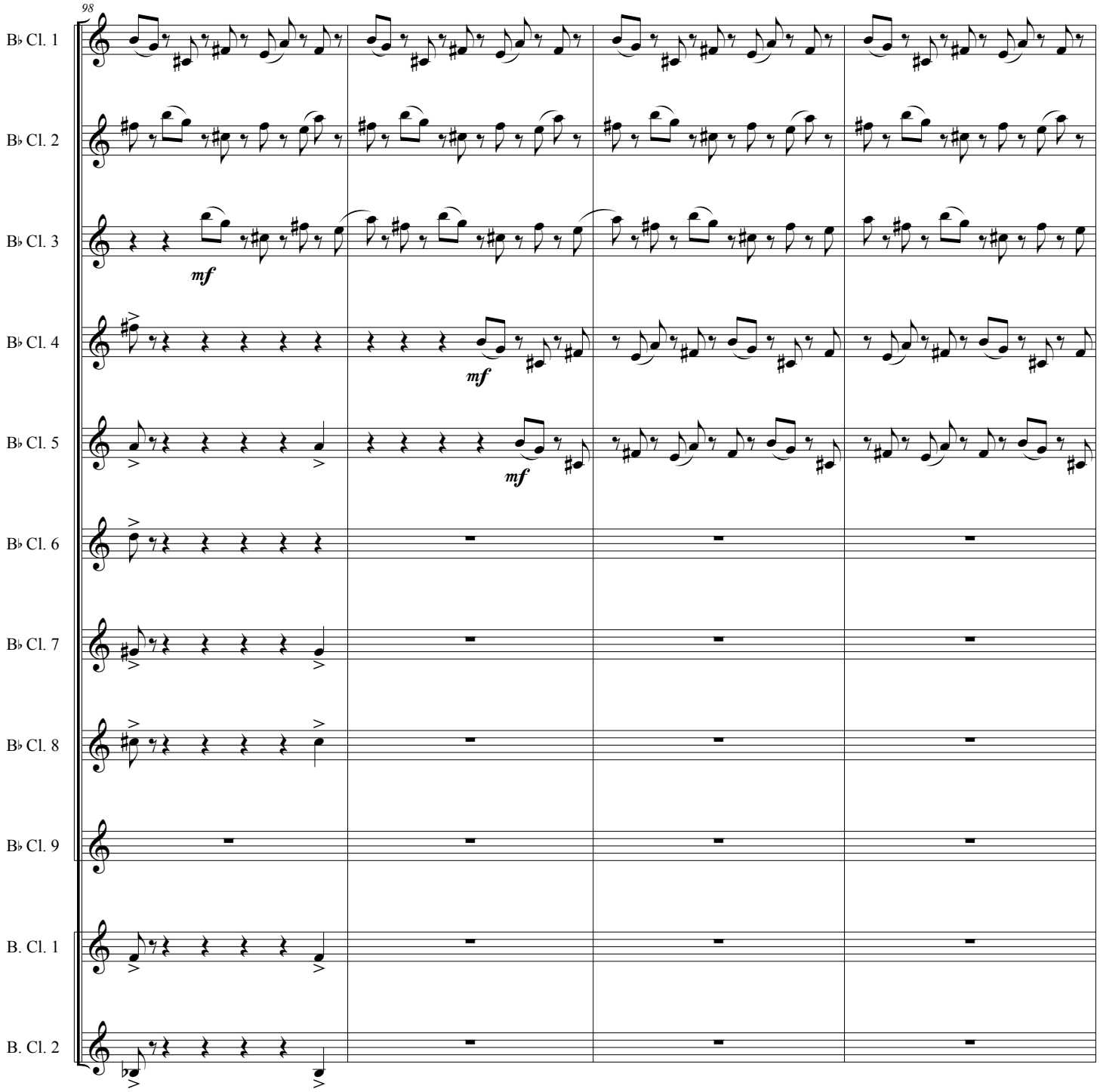
98
B♭ Cl. 1
B♭ Cl. 2
B♭ Cl. 3
mf
B♭ Cl. 4
mf
B♭ Cl. 5
mf
B♭ Cl. 6
B♭ Cl. 7
B♭ Cl. 8
B♭ Cl. 9
B. Cl. 1
B. Cl. 2

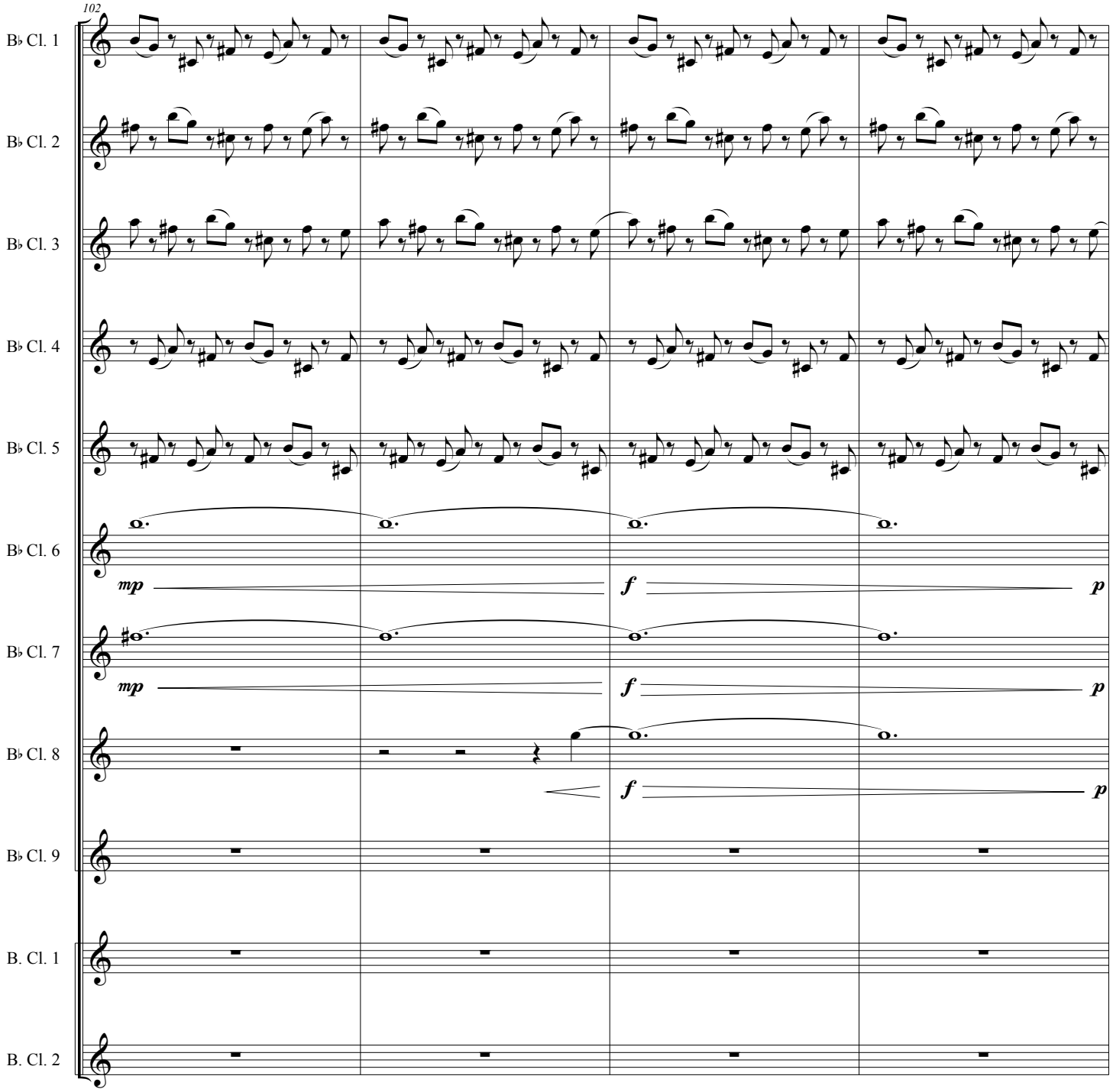
102
B♭ Cl. 1
B♭ Cl. 2
B♭ Cl. 3
B♭ Cl. 4
B♭ Cl. 5
B♭ Cl. 6
mp
f
p
B♭ Cl. 7
mp
f
p
B♭ Cl. 8
f
p
B♭ Cl. 9
B. Cl. 1
B. Cl. 2

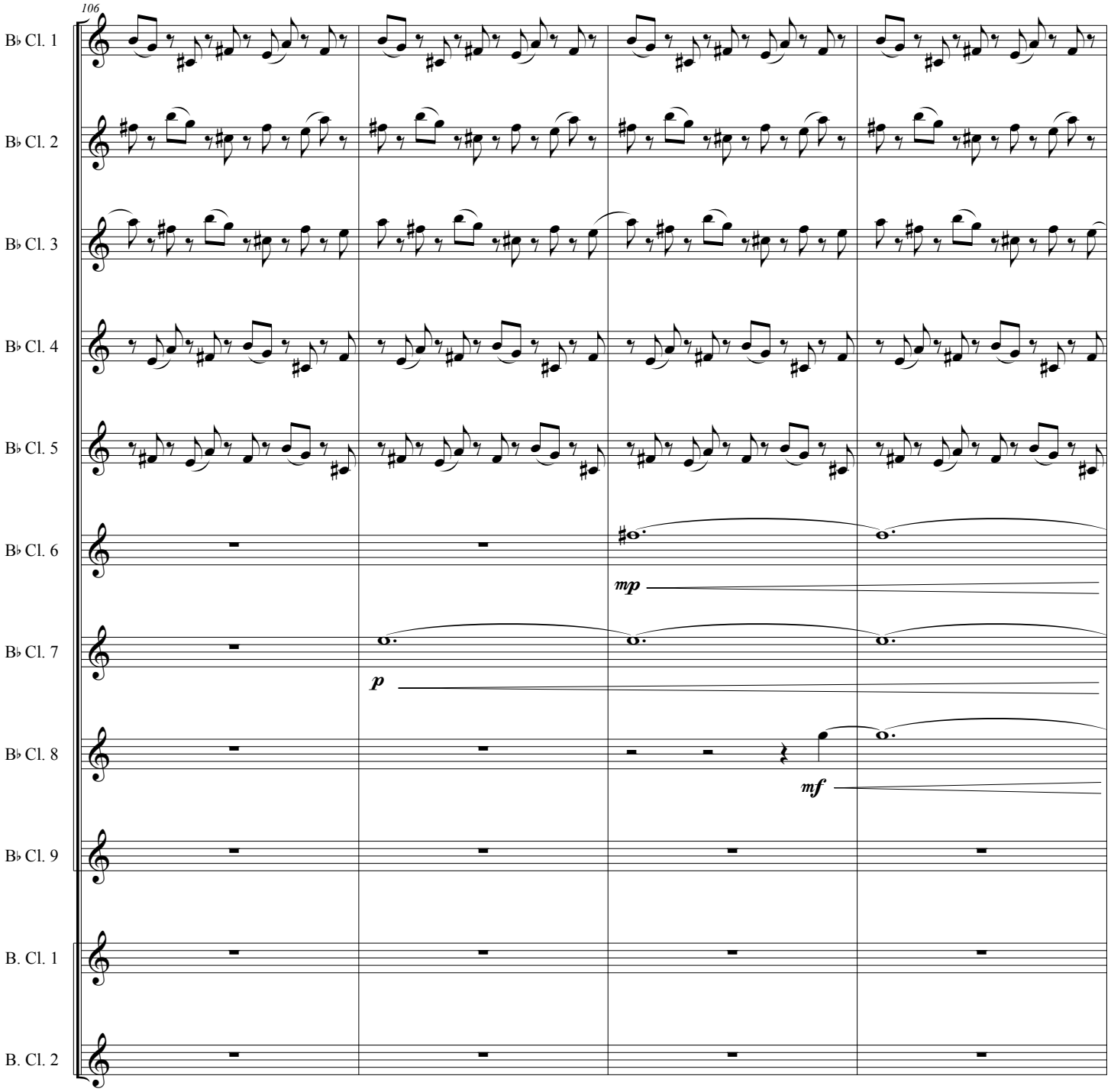
106
B♭ Cl. 1
B♭ Cl. 2
B♭ Cl. 3
B♭ Cl. 4
B♭ Cl. 5
B♭ Cl. 6
mp
B♭ Cl. 7
p
B♭ Cl. 8
mf
B♭ Cl. 9
B. Cl. 1
B. Cl. 2

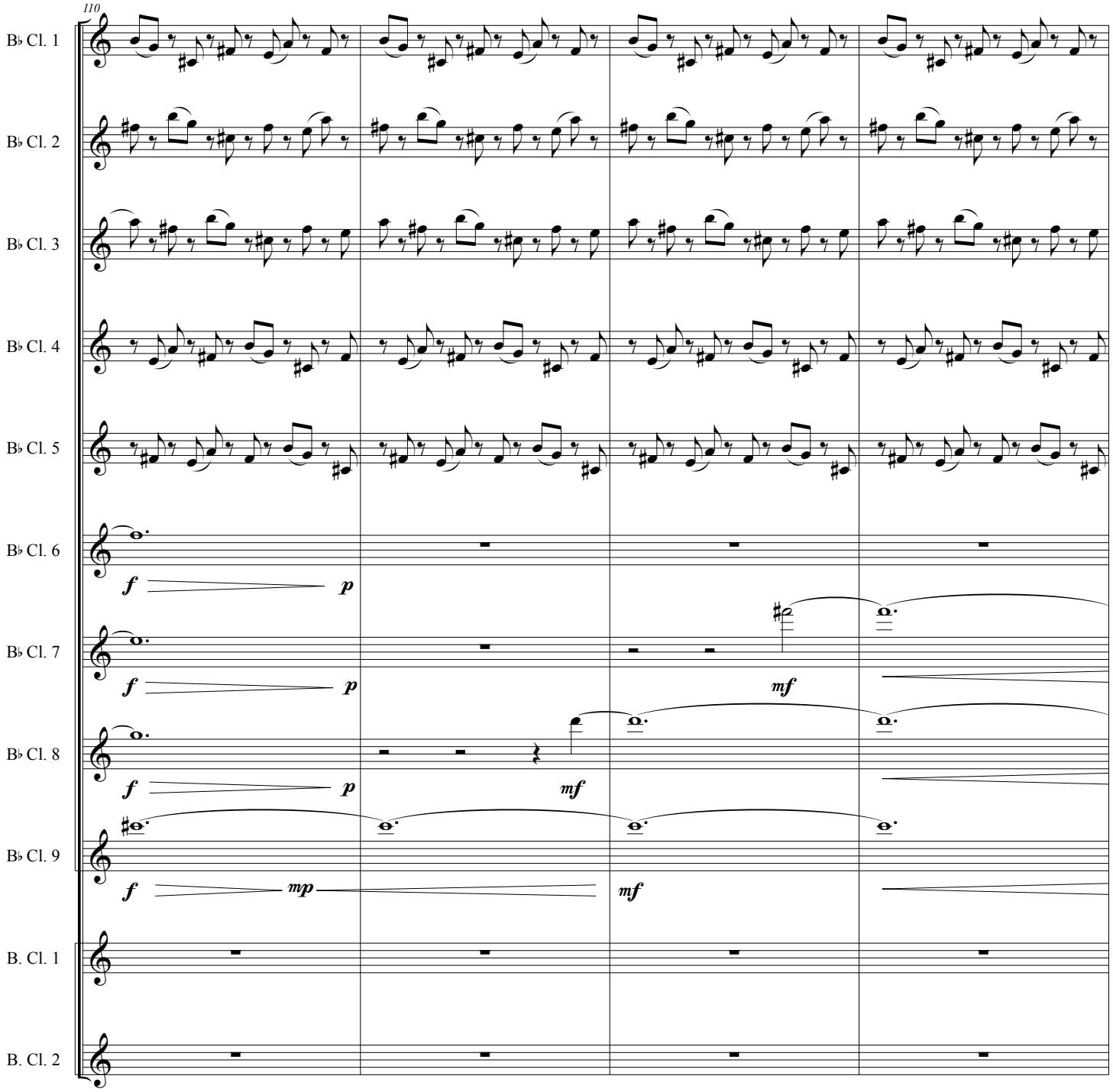
110
B♭ Cl. 1
B♭ Cl. 2
B♭ Cl. 3
B♭ Cl. 4
B♭ Cl. 5
B♭ Cl. 6
f
p
B♭ Cl. 7
f
p
mf
B♭ Cl. 8
f
p
mf
B♭ Cl. 9
f
mp
mf
B. Cl. 1
B. Cl. 2

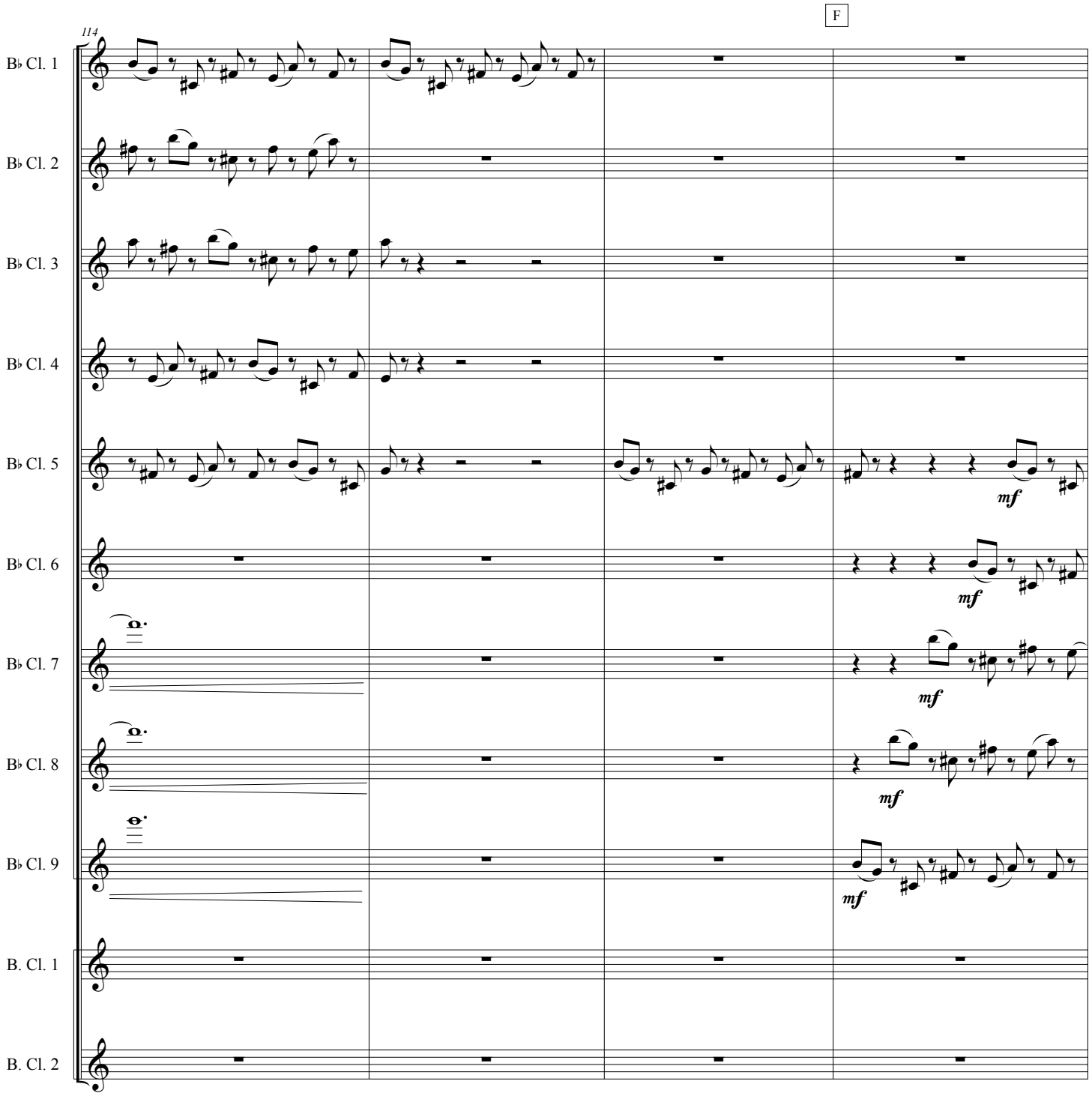
F
114
B♭ Cl. 1
B♭ Cl. 2
B♭ Cl. 3
B♭ Cl. 4
B♭ Cl. 5
B♭ Cl. 6
B♭ Cl. 7
B♭ Cl. 8
B♭ Cl. 9
B. Cl. 1
B. Cl. 2
mf
mf
mf
mf
mf

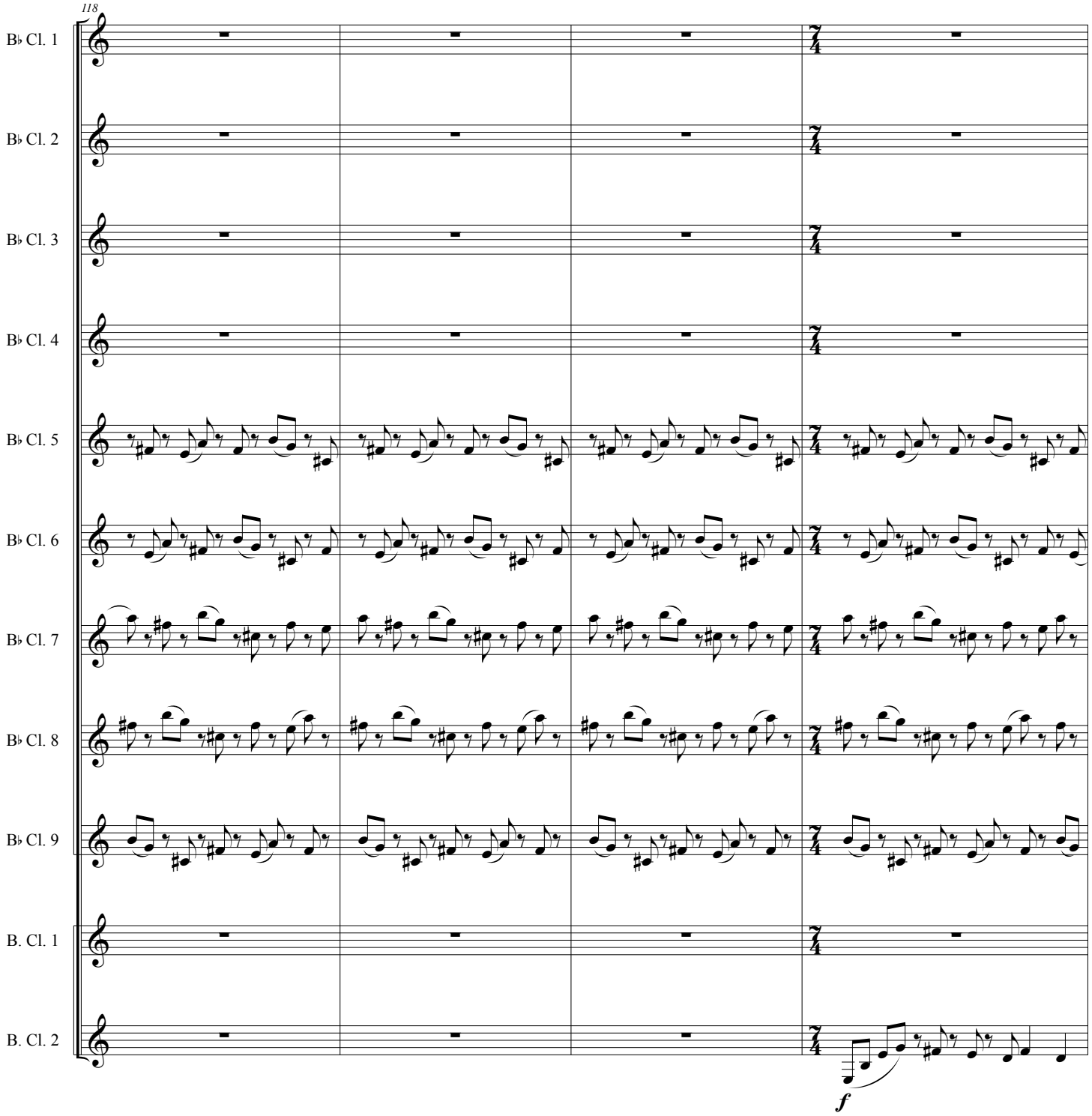
118
B♭ Cl. 1
B♭ Cl. 2
B♭ Cl. 3
B♭ Cl. 4
B♭ Cl. 5
B♭ Cl. 6
B♭ Cl. 7
B♭ Cl. 8
B♭ Cl. 9
B. Cl. 1
B. Cl. 2
f

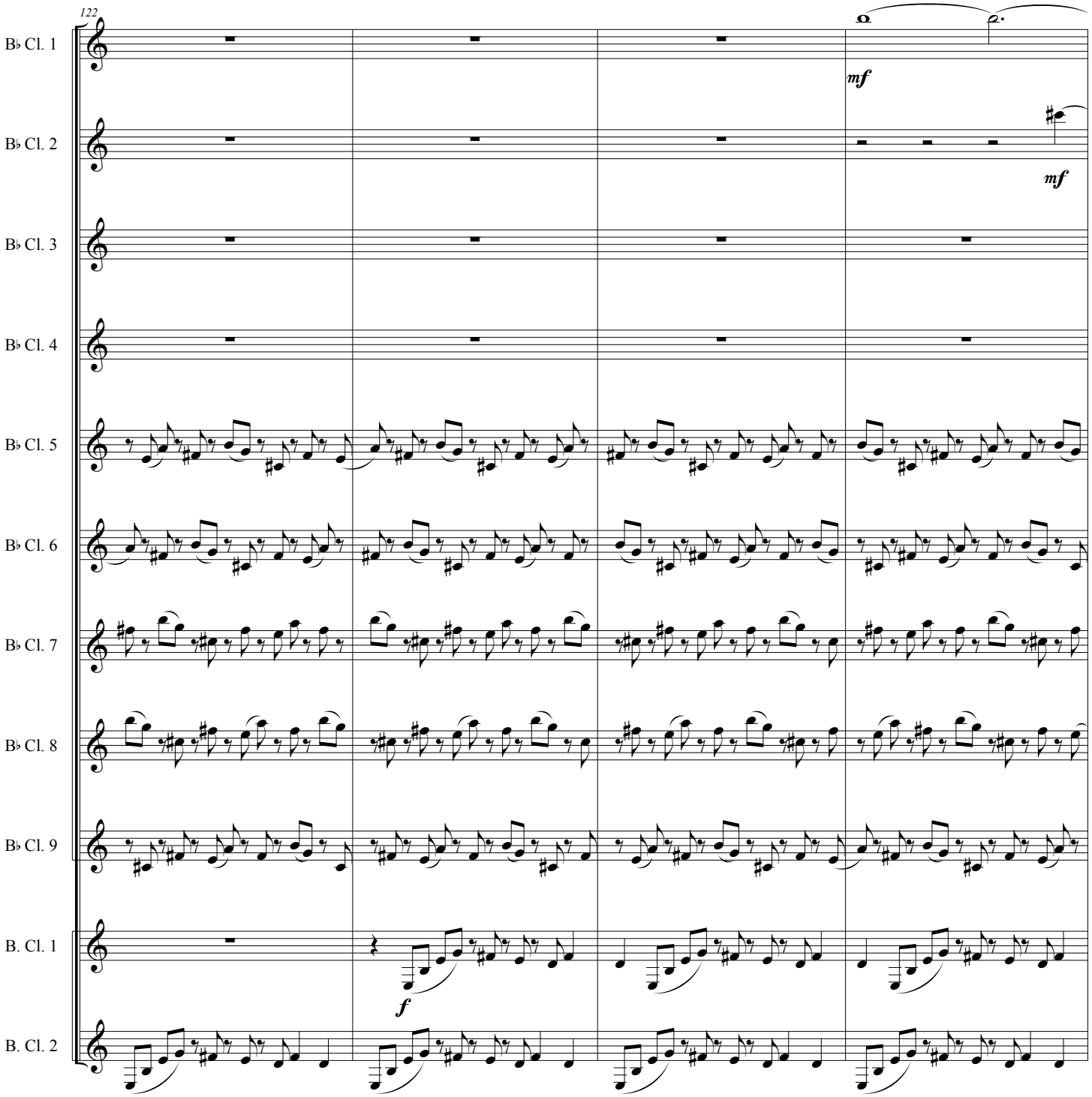
122
B♭ Cl. 1
mf
B♭ Cl. 2
mf
B♭ Cl. 3
B♭ Cl. 4
B♭ Cl. 5
B♭ Cl. 6
B♭ Cl. 7
B♭ Cl. 8
B♭ Cl. 9
B. Cl. 1
f
B. Cl. 2

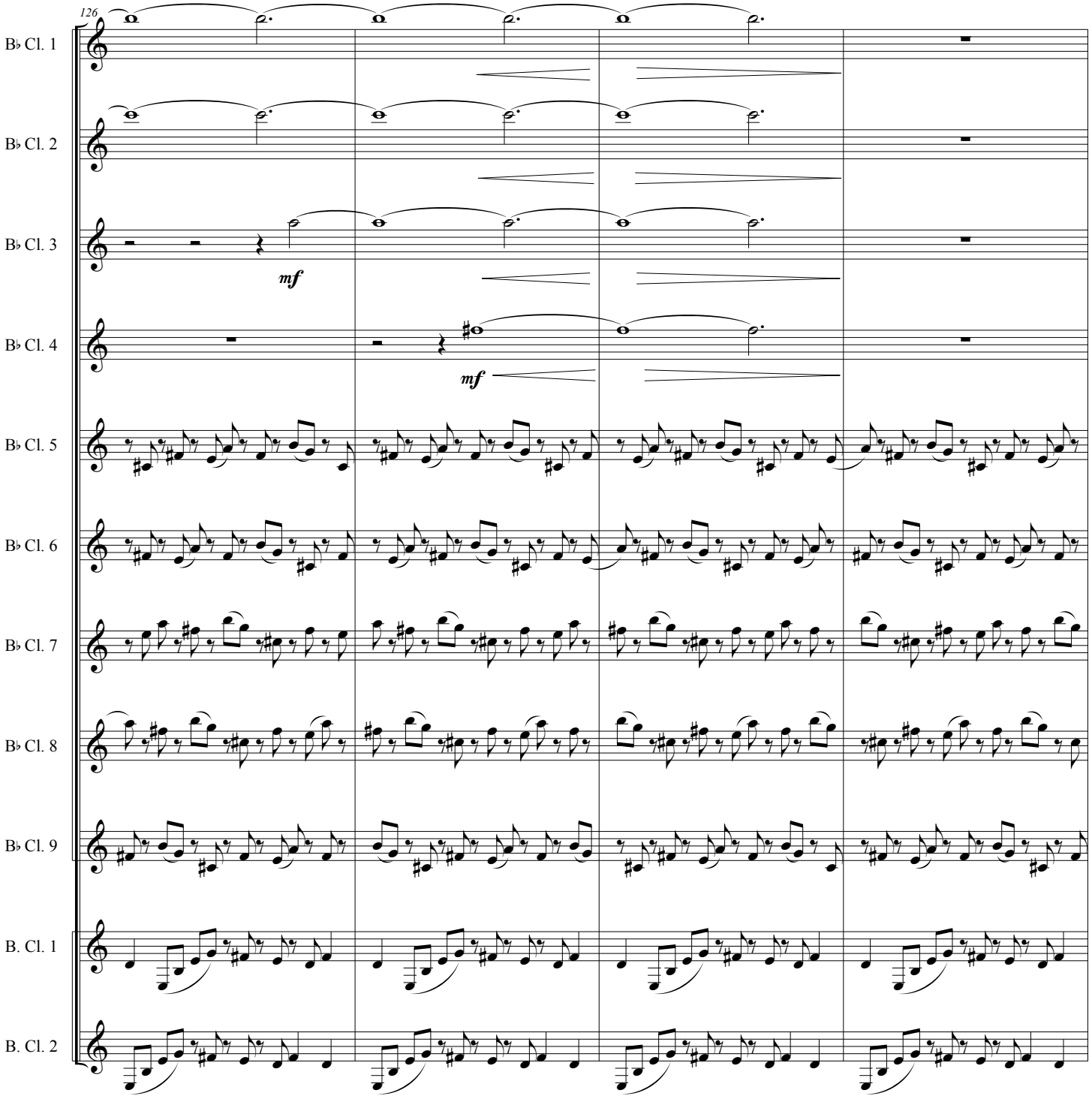
126
B♭ Cl. 1
B♭ Cl. 2
B♭ Cl. 3
mf
B♭ Cl. 4
mf
B♭ Cl. 5
B♭ Cl. 6
B♭ Cl. 7
B♭ Cl. 8
B♭ Cl. 9
B. Cl. 1
B. Cl. 2

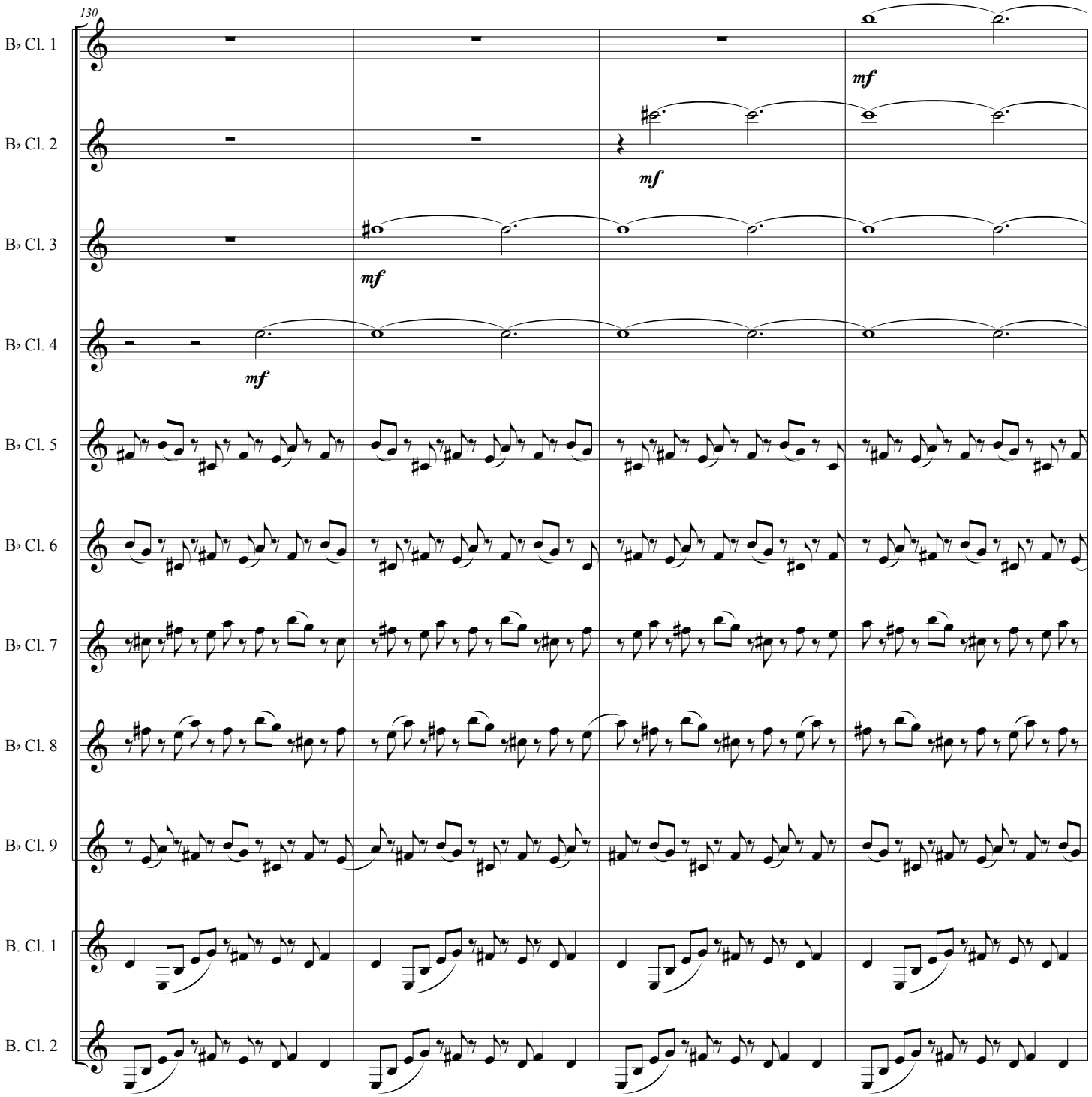
130
B♭ Cl. 1
B♭ Cl. 2
B♭ Cl. 3
B♭ Cl. 4
B♭ Cl. 5
B♭ Cl. 6
B♭ Cl. 7
B♭ Cl. 8
B♭ Cl. 9
B. Cl. 1
B. Cl. 2
mf

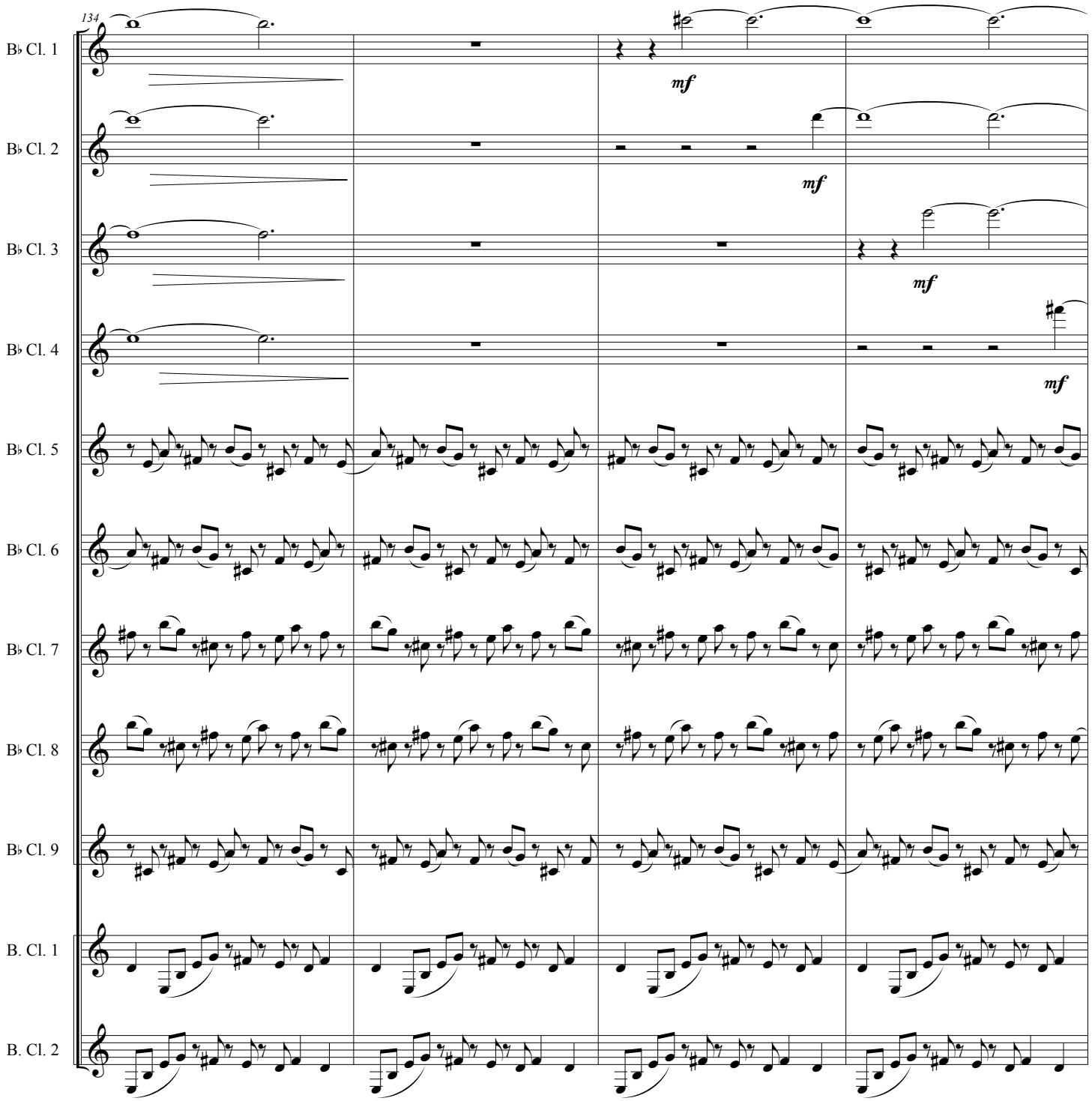
134
B♭ Cl. 1
mf
B♭ Cl. 2
mf
B♭ Cl. 3
mf
B♭ Cl. 4
mf
B♭ Cl. 5
B♭ Cl. 6
B♭ Cl. 7
B♭ Cl. 8
B♭ Cl. 9
B. Cl. 1
B. Cl. 2

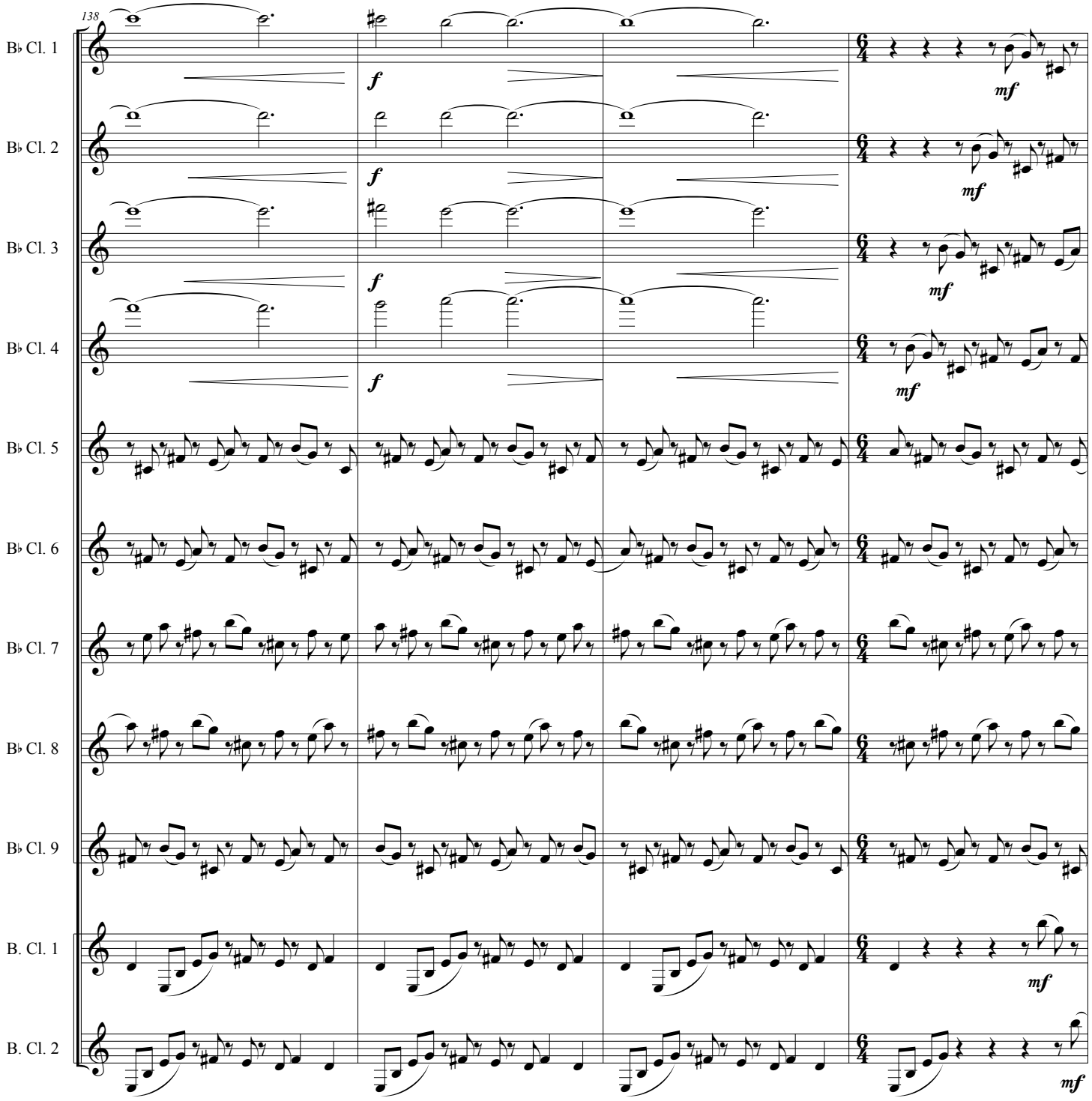
138
B♭ Cl. 1
B♭ Cl. 2
B♭ Cl. 3
B♭ Cl. 4
B♭ Cl. 5
B♭ Cl. 6
B♭ Cl. 7
B♭ Cl. 8
B♭ Cl. 9
B. Cl. 1
B. Cl. 2
f
mf

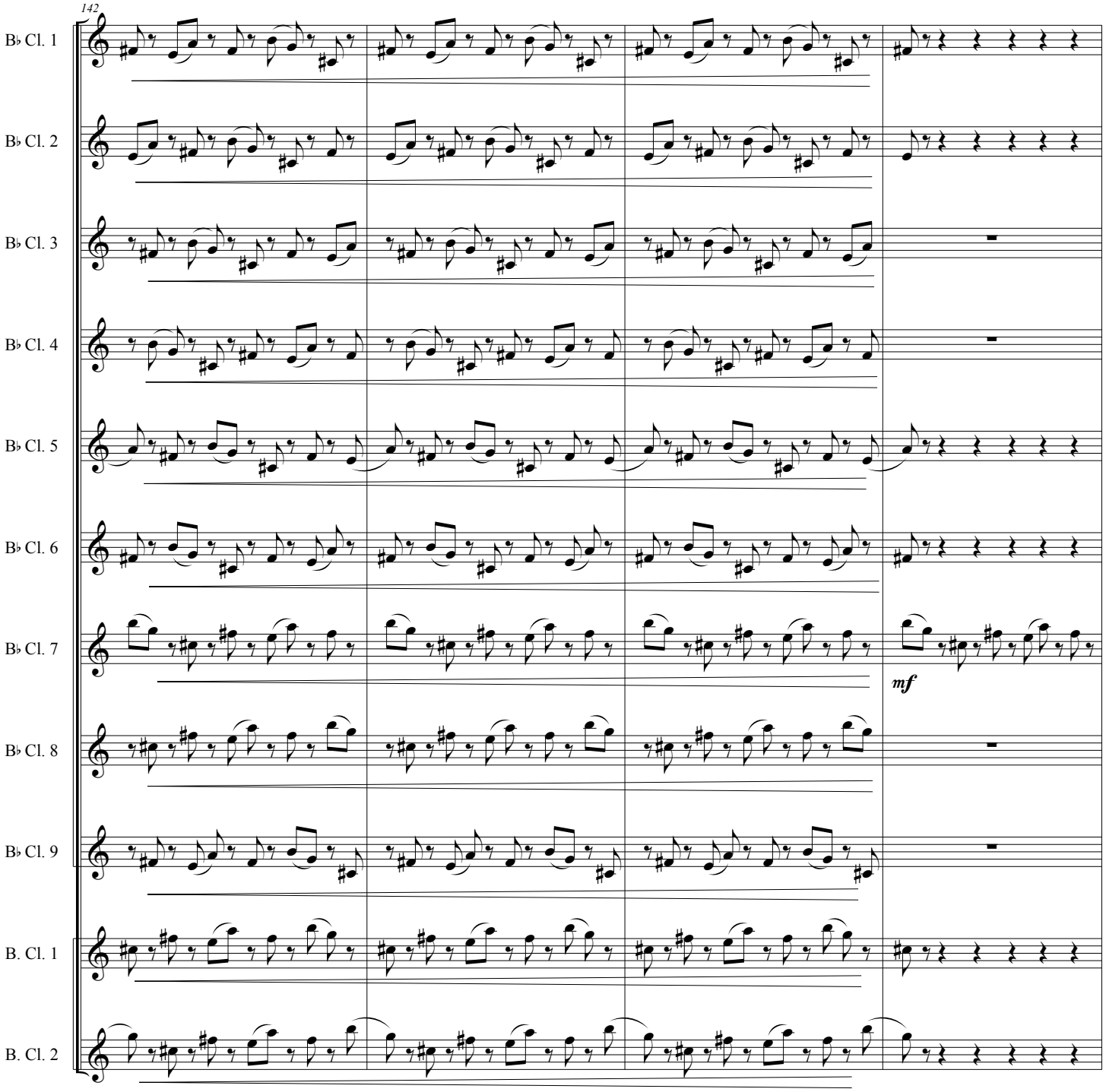
142
B♭ Cl. 1
B♭ Cl. 2
B♭ Cl. 3
B♭ Cl. 4
B♭ Cl. 5
B♭ Cl. 6
B♭ Cl. 7
mf
B♭ Cl. 8
B♭ Cl. 9
B. Cl. 1
B. Cl. 2

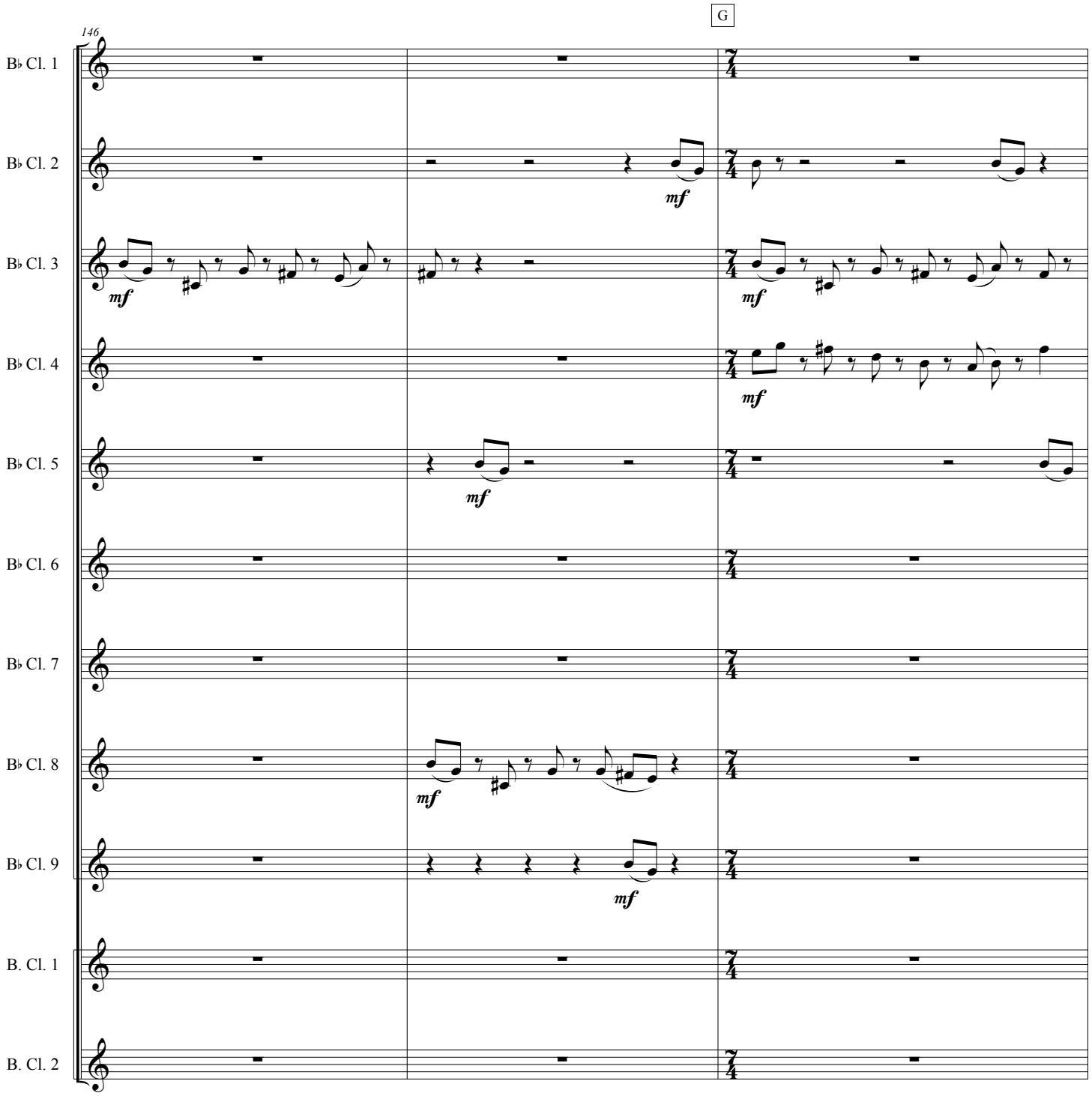
G
146
B♭ Cl. 1
B♭ Cl. 2
B♭ Cl. 3
B♭ Cl. 4
B♭ Cl. 5
B♭ Cl. 6
B♭ Cl. 7
B♭ Cl. 8
B♭ Cl. 9
B. Cl. 1
B. Cl. 2
mf

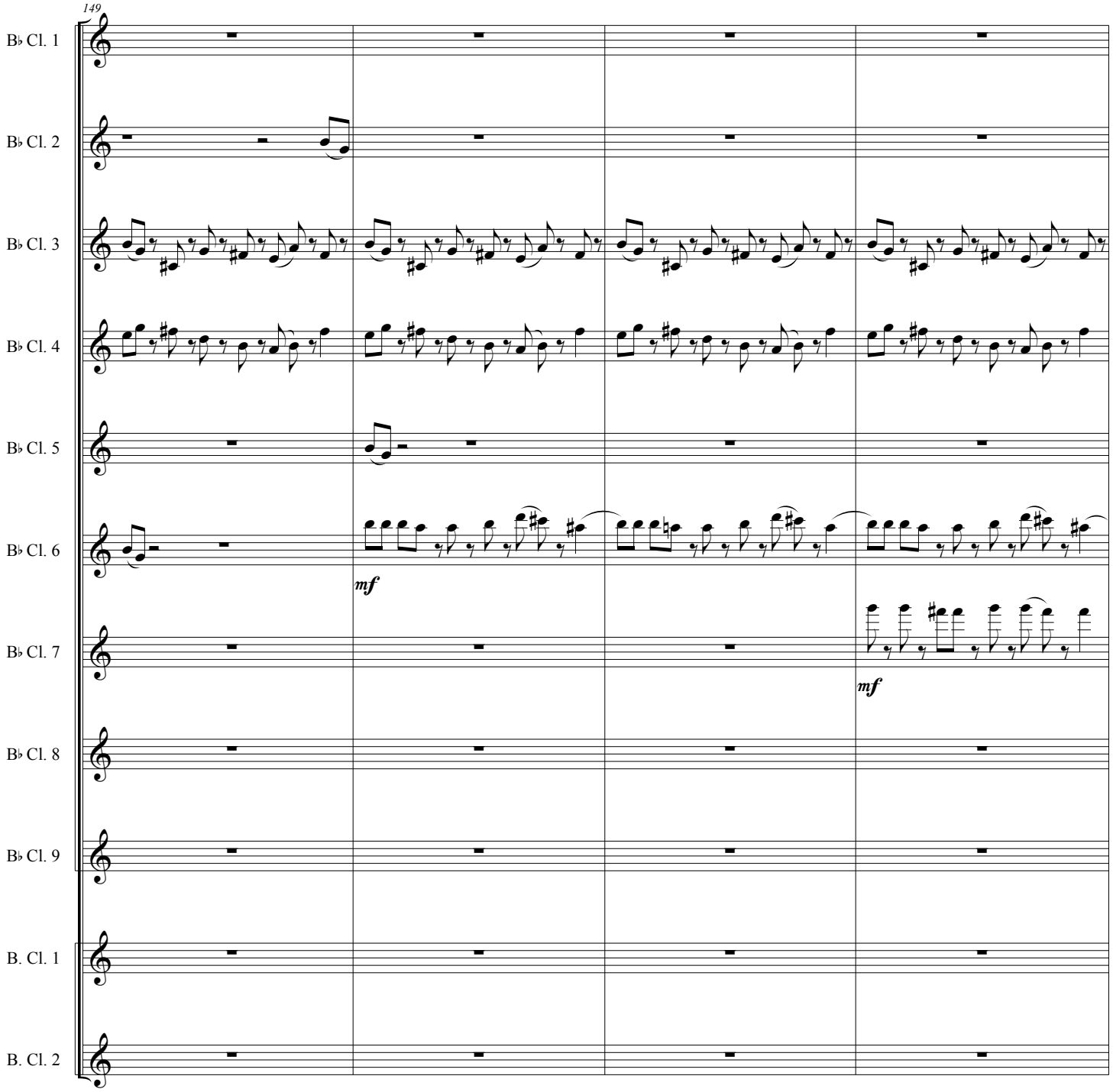
149
B♭ Cl. 1
B♭ Cl. 2
B♭ Cl. 3
B♭ Cl. 4
B♭ Cl. 5
B♭ Cl. 6
mf
B♭ Cl. 7
mf
B♭ Cl. 8
B♭ Cl. 9
B. Cl. 1
B. Cl. 2

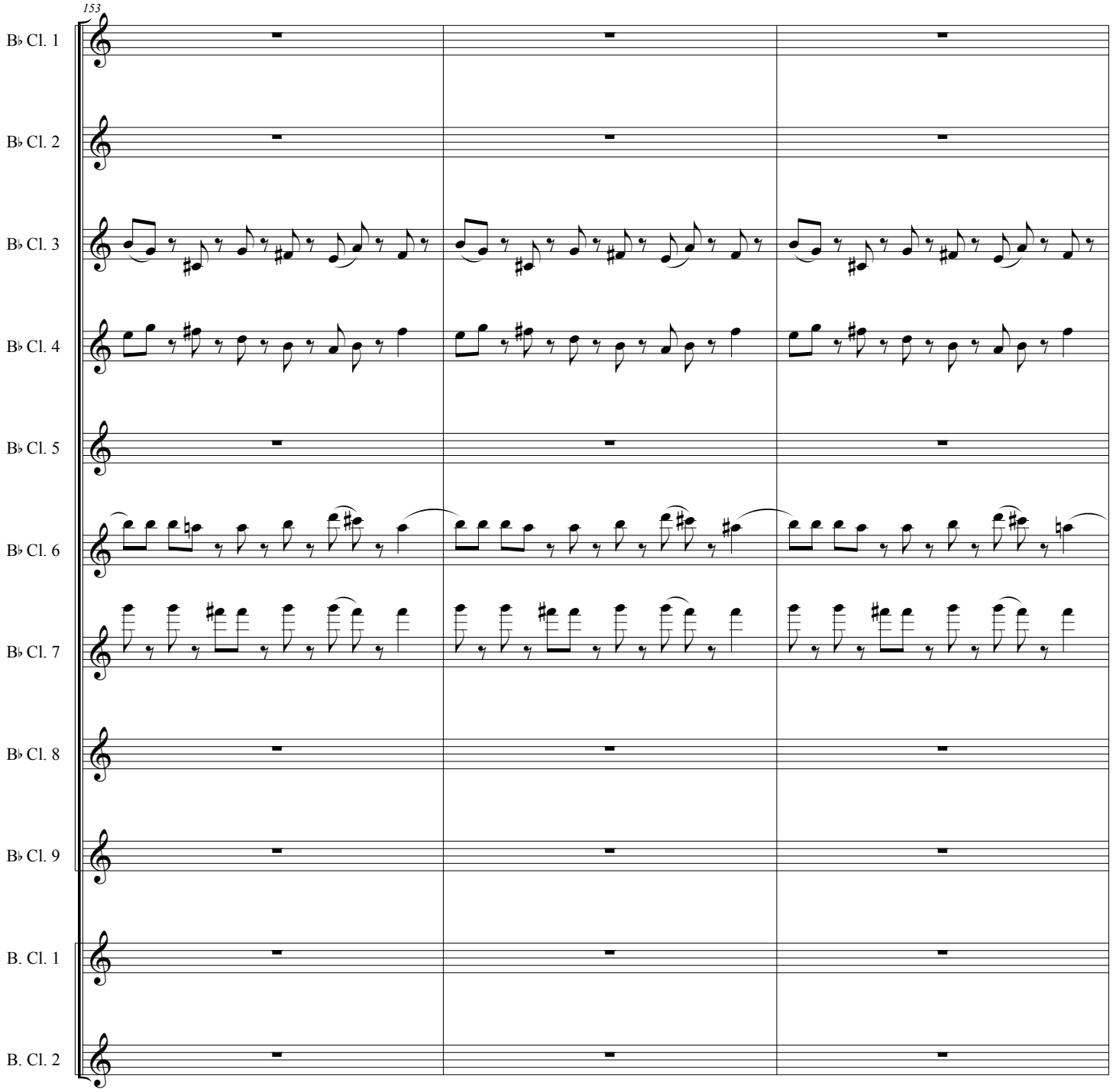
153
B♭ Cl. 1
B♭ Cl. 2
B♭ Cl. 3
B♭ Cl. 4
B♭ Cl. 5
B♭ Cl. 6
B♭ Cl. 7
B♭ Cl. 8
B♭ Cl. 9
B. Cl. 1
B. Cl. 2

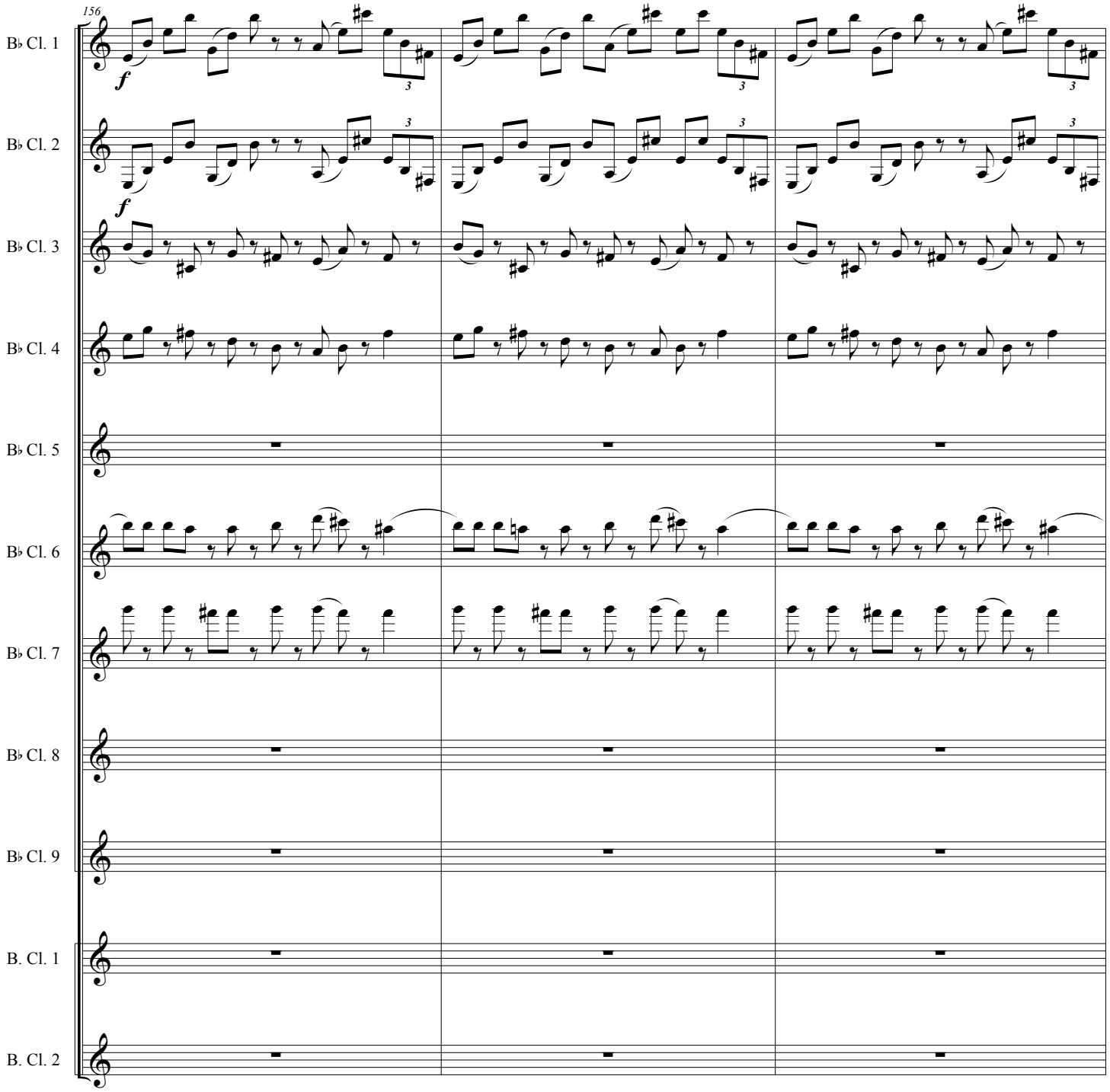
156
B♭ Cl. 1
B♭ Cl. 2
B♭ Cl. 3
B♭ Cl. 4
B♭ Cl. 5
B♭ Cl. 6
B♭ Cl. 7
B♭ Cl. 8
B♭ Cl. 9
B. Cl. 1
B. Cl. 2
f
f

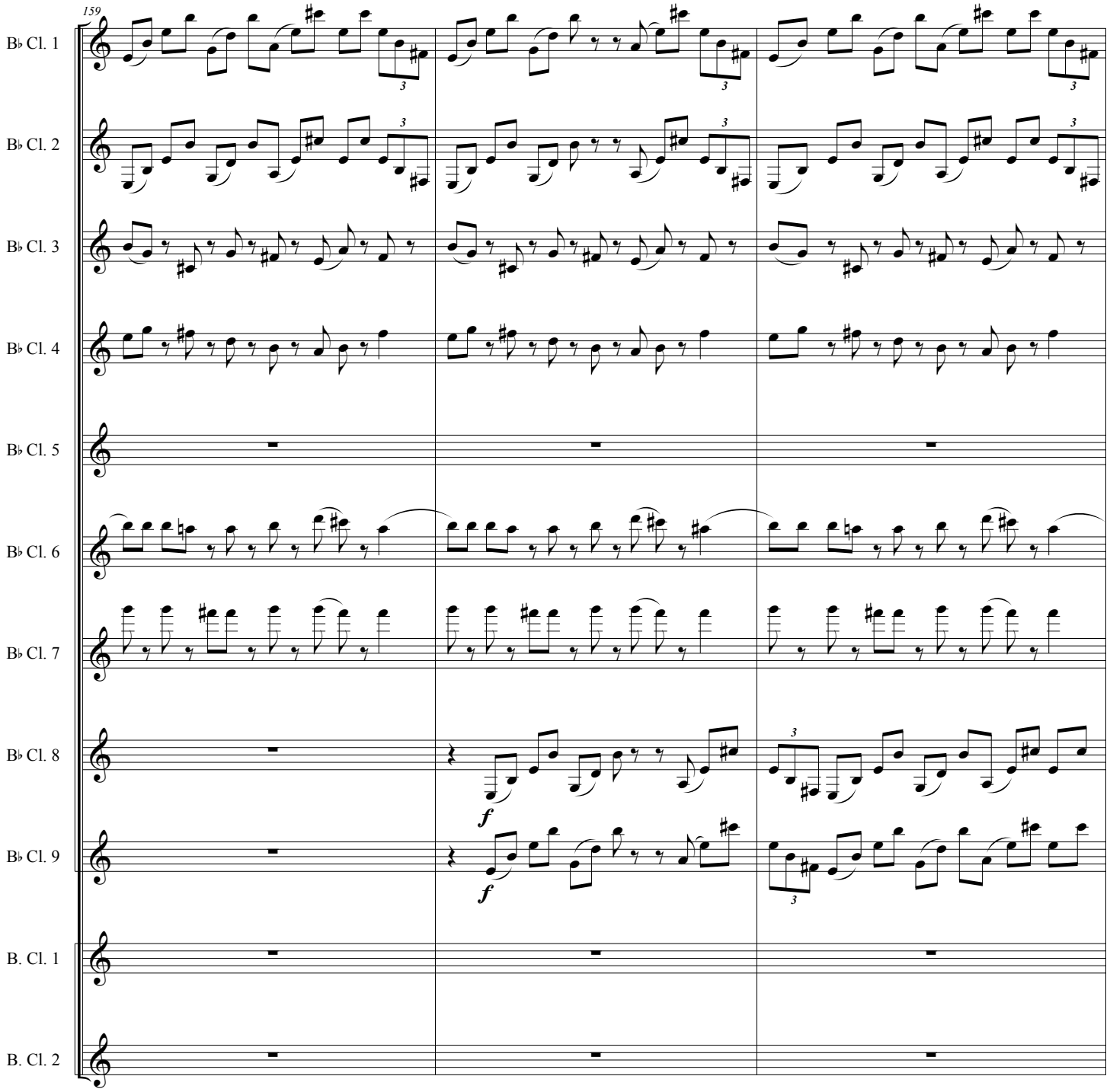
159
B♭ Cl. 1
B♭ Cl. 2
B♭ Cl. 3
B♭ Cl. 4
B♭ Cl. 5
B♭ Cl. 6
B♭ Cl. 7
B♭ Cl. 8
B♭ Cl. 9
B. Cl. 1
B. Cl. 2
f
f

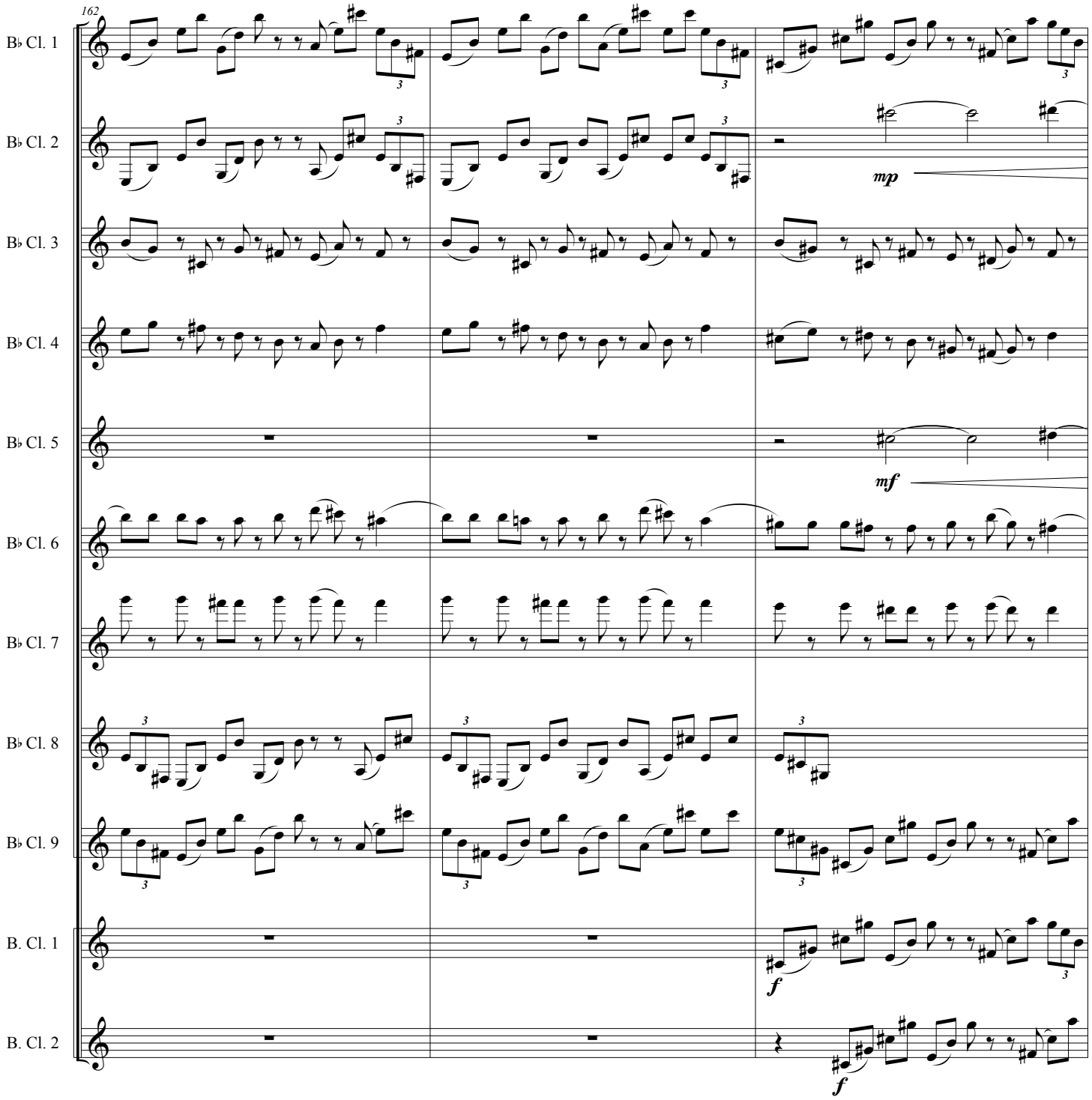
162
B♭ Cl. 1
B♭ Cl. 2
mp
B♭ Cl. 3
B♭ Cl. 4
B♭ Cl. 5
mf
B♭ Cl. 6
B♭ Cl. 7
B♭ Cl. 8
B♭ Cl. 9
B. Cl. 1
f
B. Cl. 2
f

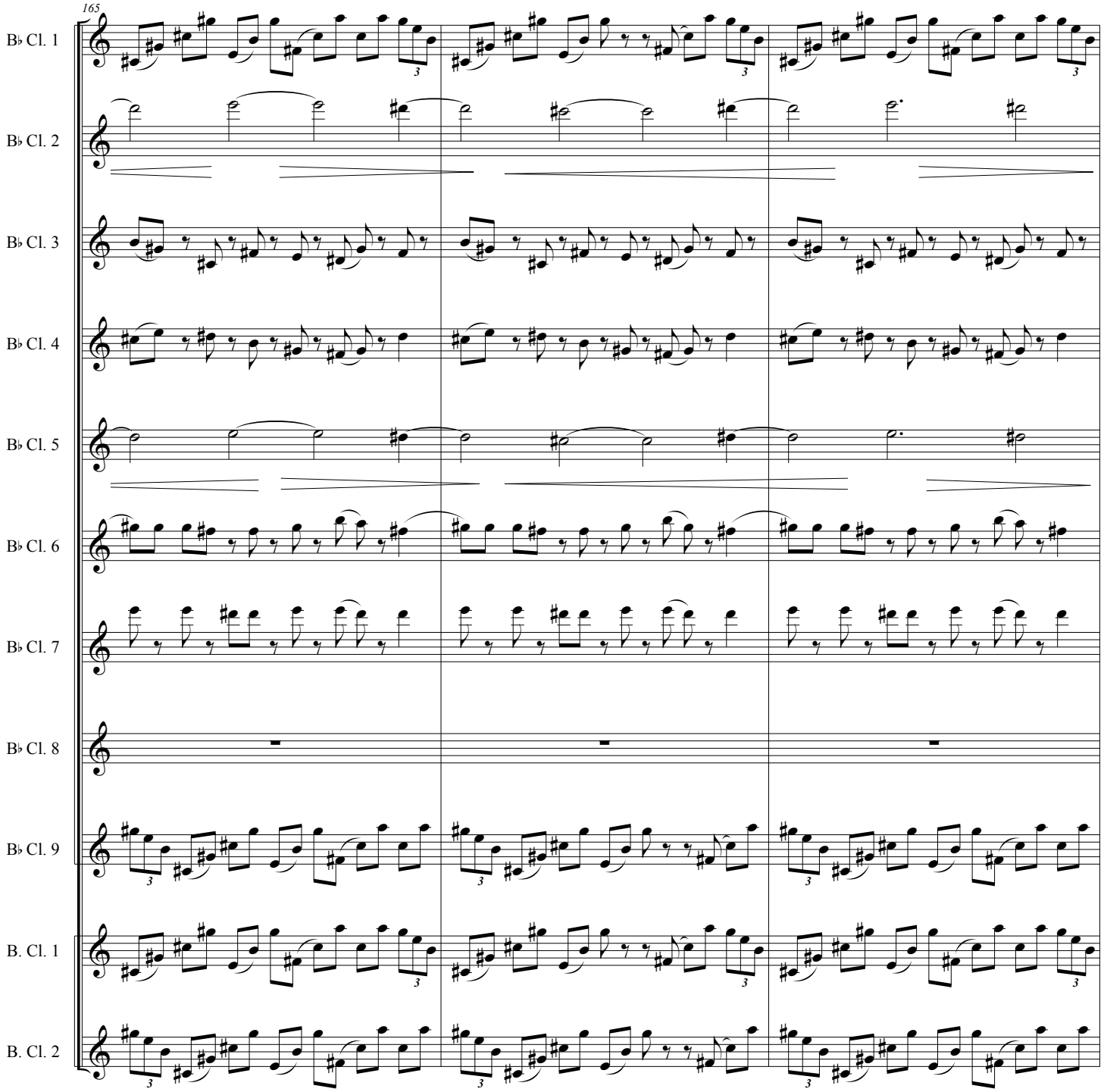
165
B♭ Cl. 1
B♭ Cl. 2
B♭ Cl. 3
B♭ Cl. 4
B♭ Cl. 5
B♭ Cl. 6
B♭ Cl. 7
B♭ Cl. 8
B♭ Cl. 9
B. Cl. 1
B. Cl. 2

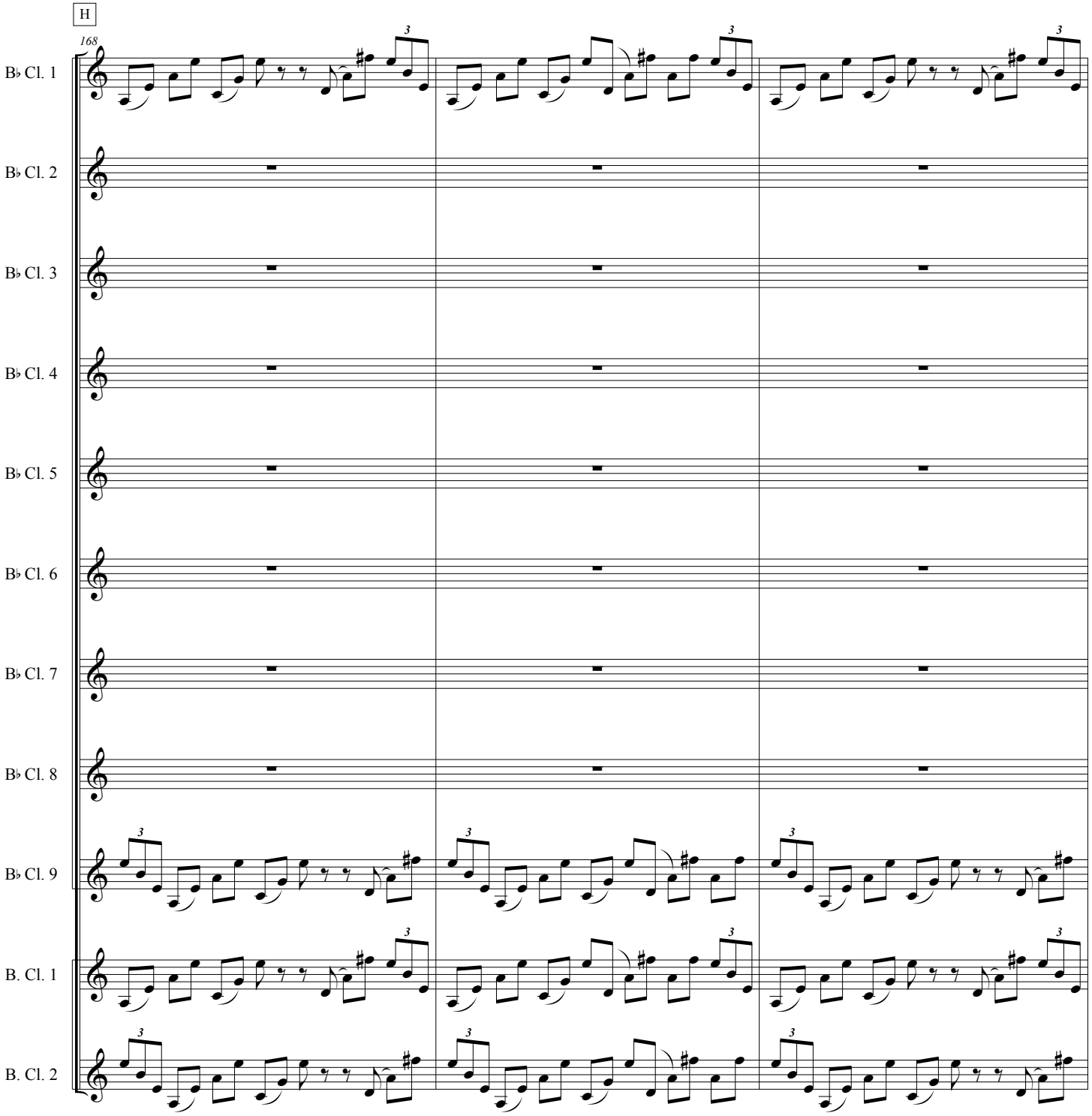
H
168
B♭ Cl. 1
B♭ Cl. 2
B♭ Cl. 3
B♭ Cl. 4
B♭ Cl. 5
B♭ Cl. 6
B♭ Cl. 7
B♭ Cl. 8
B♭ Cl. 9
B. Cl. 1
B. Cl. 2

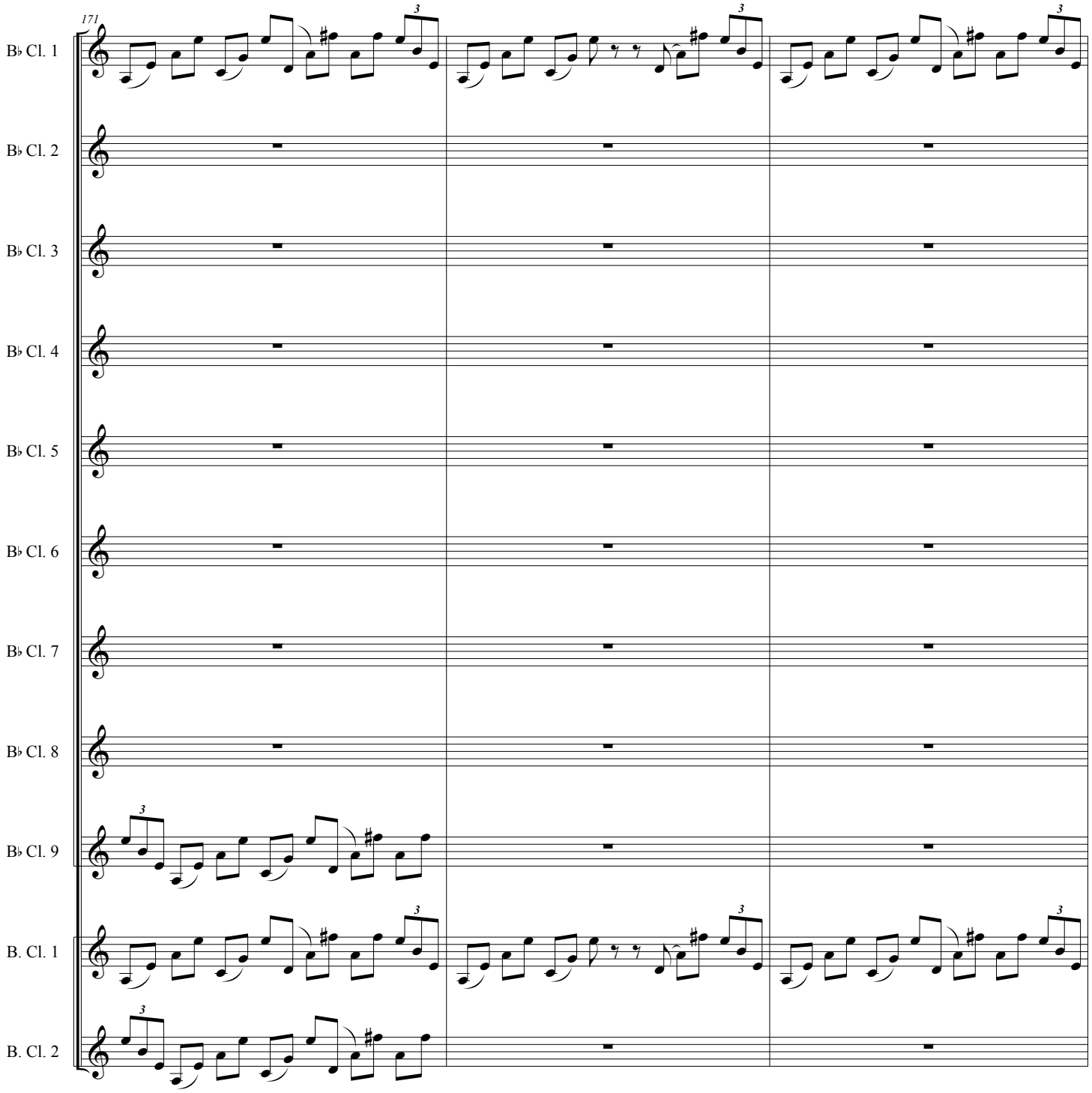
171
B♭ Cl. 1
B♭ Cl. 2
B♭ Cl. 3
B♭ Cl. 4
B♭ Cl. 5
B♭ Cl. 6
B♭ Cl. 7
B♭ Cl. 8
B♭ Cl. 9
B. Cl. 1
B. Cl. 2

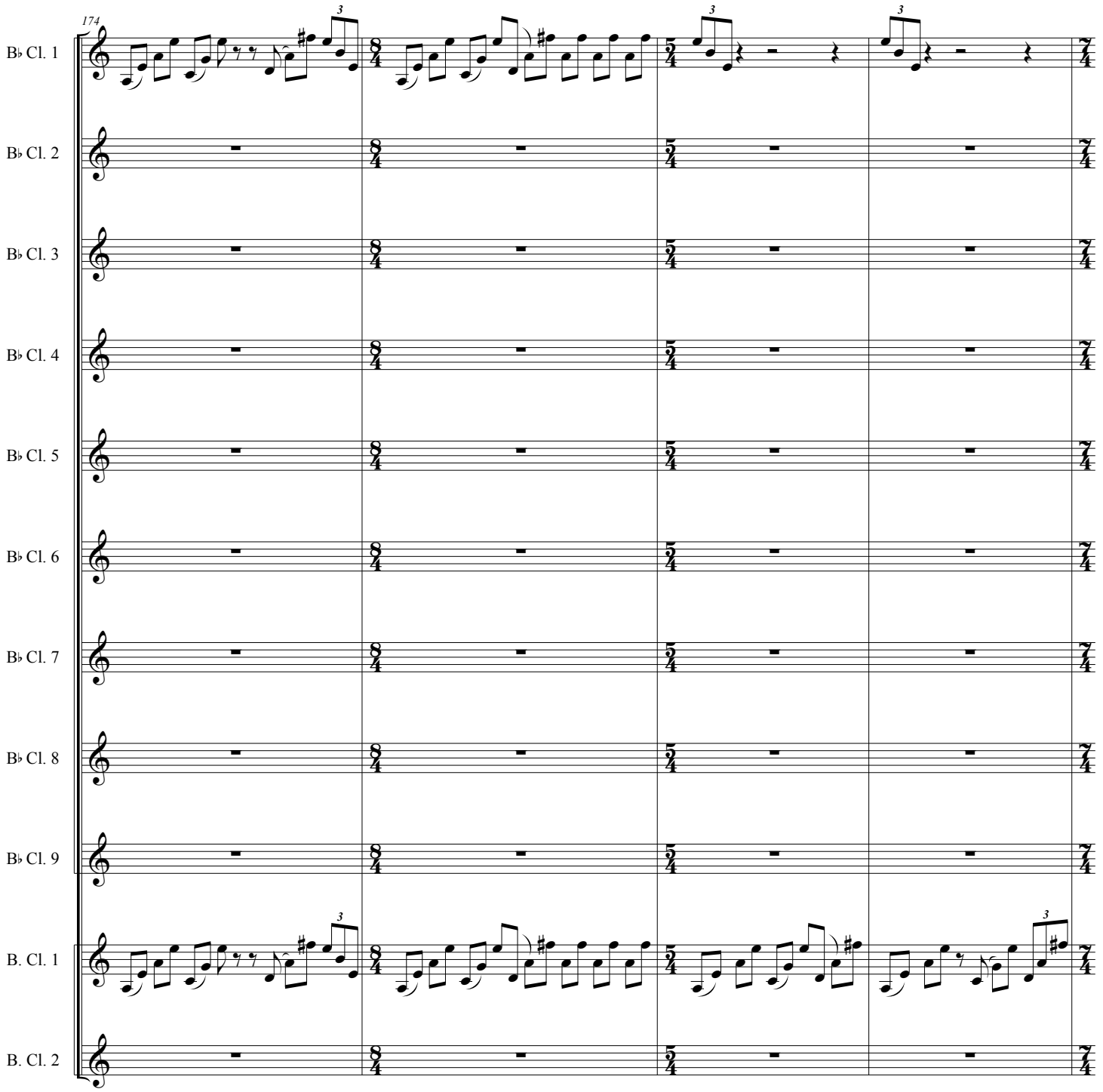
174
B♭ Cl. 1
B♭ Cl. 2
B♭ Cl. 3
B♭ Cl. 4
B♭ Cl. 5
B♭ Cl. 6
B♭ Cl. 7
B♭ Cl. 8
B♭ Cl. 9
B. Cl. 1
B. Cl. 2

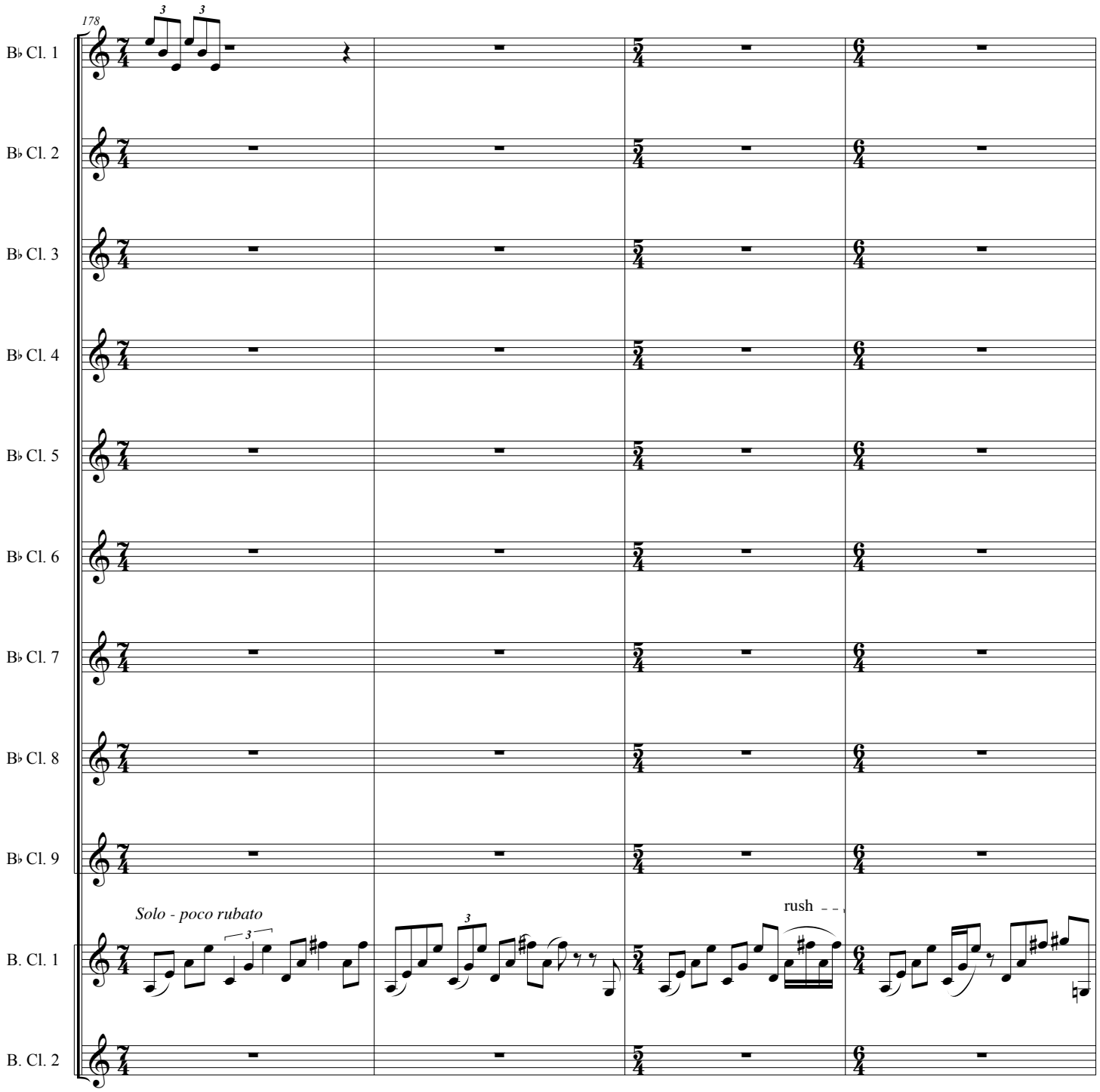
178
B♭ Cl. 1
B♭ Cl. 2
B♭ Cl. 3
B♭ Cl. 4
B♭ Cl. 5
B♭ Cl. 6
B♭ Cl. 7
B♭ Cl. 8
B♭ Cl. 9
Solo - poco rubato
rush
B. Cl. 1
B. Cl. 2

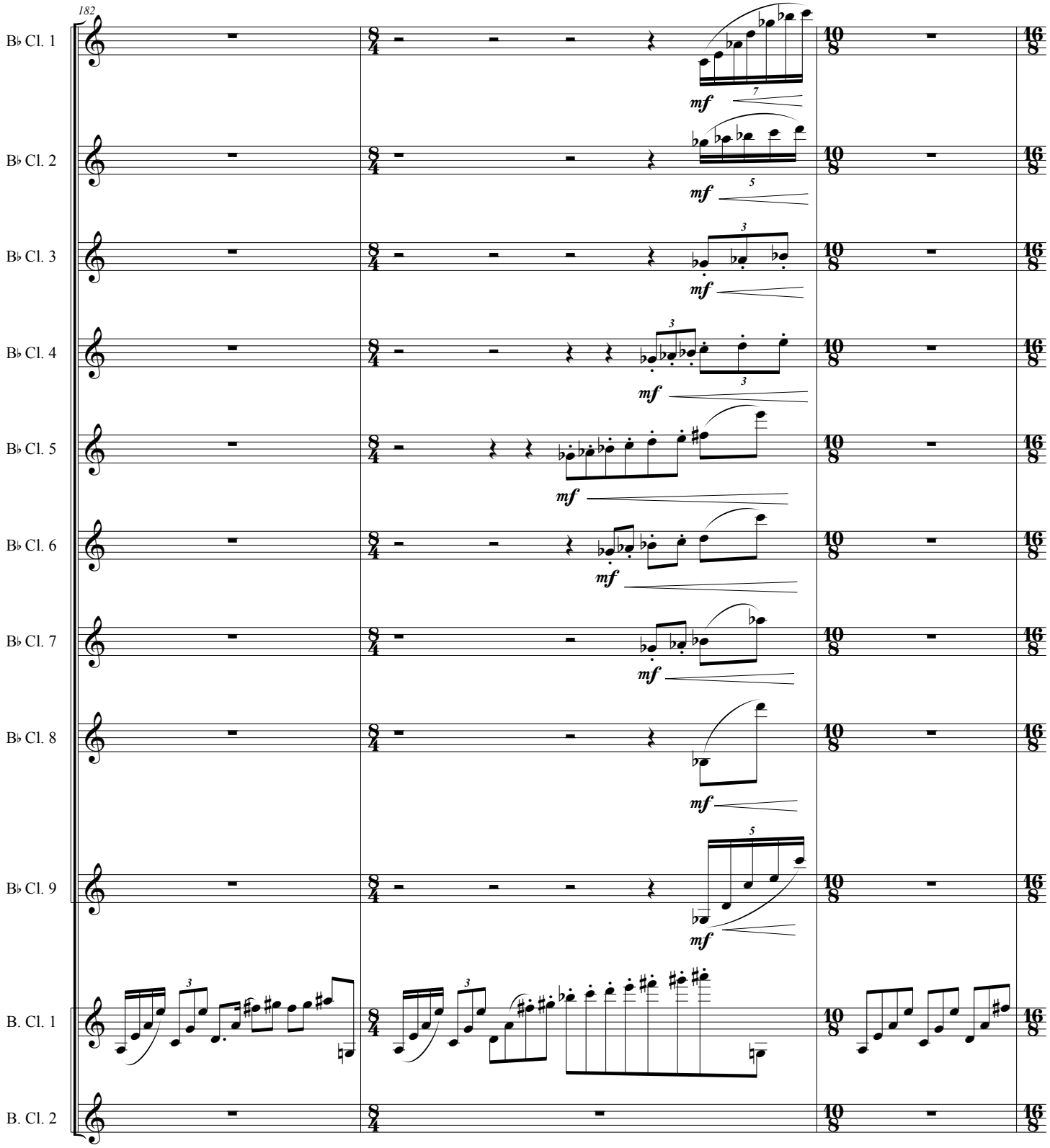
182
B♭ Cl. 1
B♭ Cl. 2
B♭ Cl. 3
B♭ Cl. 4
B♭ Cl. 5
B♭ Cl. 6
B♭ Cl. 7
B♭ Cl. 8
B♭ Cl. 9
B. Cl. 1
B. Cl. 2
mf

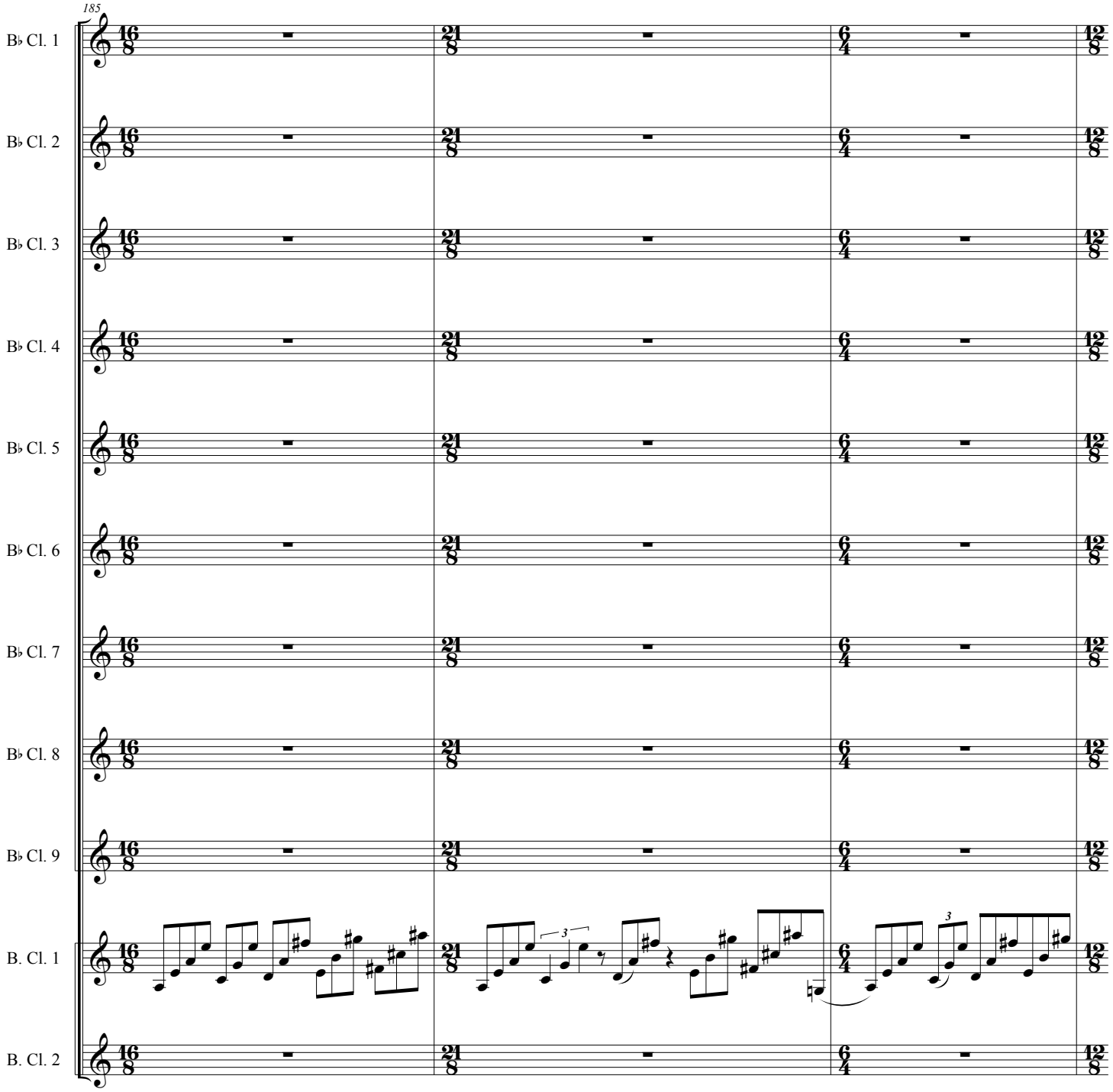
185
B♭ Cl. 1
B♭ Cl. 2
B♭ Cl. 3
B♭ Cl. 4
B♭ Cl. 5
B♭ Cl. 6
B♭ Cl. 7
B♭ Cl. 8
B♭ Cl. 9
B. Cl. 1
B. Cl. 2

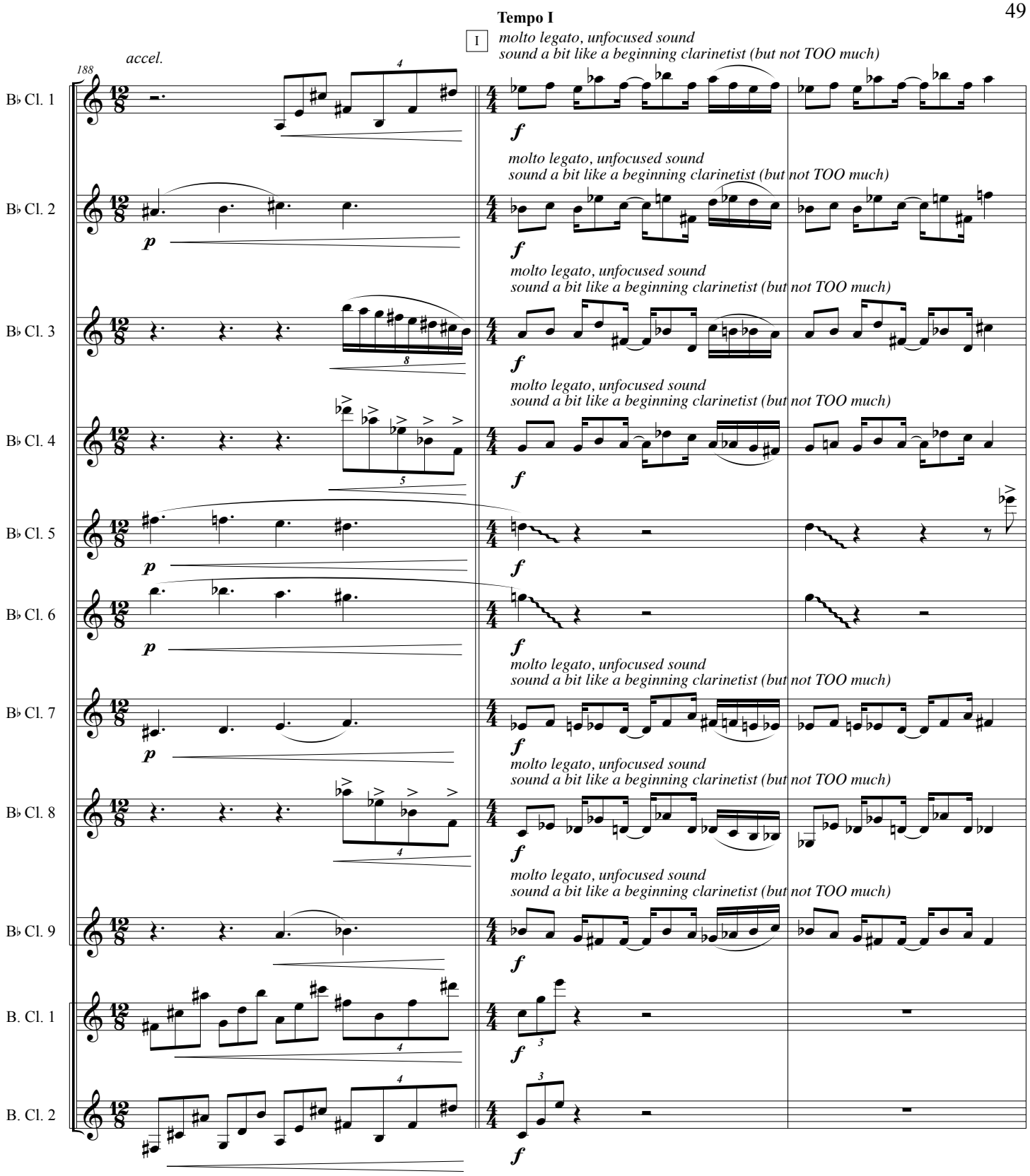
Tempo I
I
accel.
188
molto legato, unfocused sound
sound a bit like a beginning clarinetist (but not TOO much)
B♭ Cl. 1
B♭ Cl. 2
B♭ Cl. 3
B♭ Cl. 4
B♭ Cl. 5
B♭ Cl. 6
B♭ Cl. 7
B♭ Cl. 8
B♭ Cl. 9
B. Cl. 1
B. Cl. 2

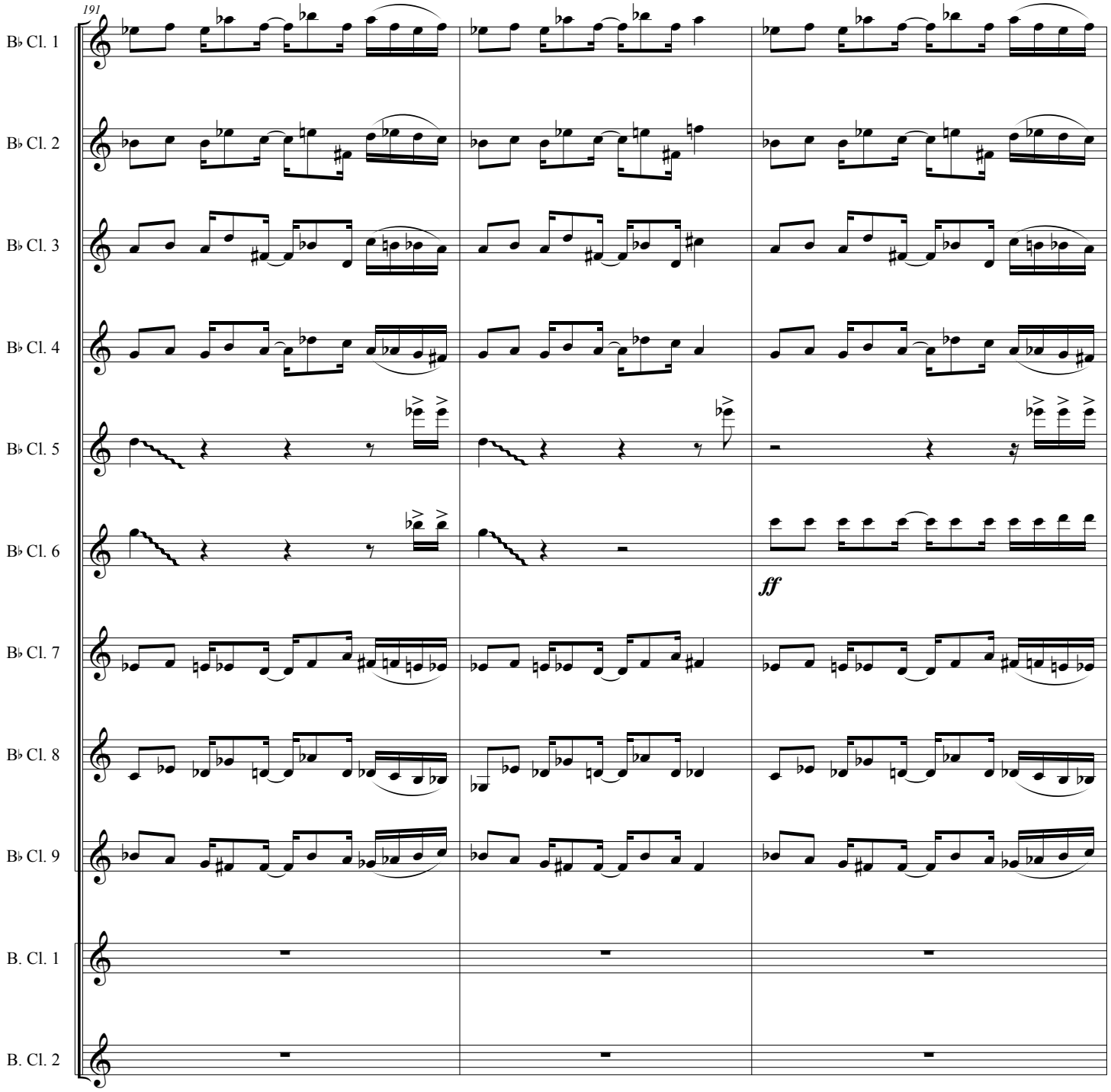
191
B♭ Cl. 1
B♭ Cl. 2
B♭ Cl. 3
B♭ Cl. 4
B♭ Cl. 5
B♭ Cl. 6
ff
B♭ Cl. 7
B♭ Cl. 8
B♭ Cl. 9
B. Cl. 1
B. Cl. 2

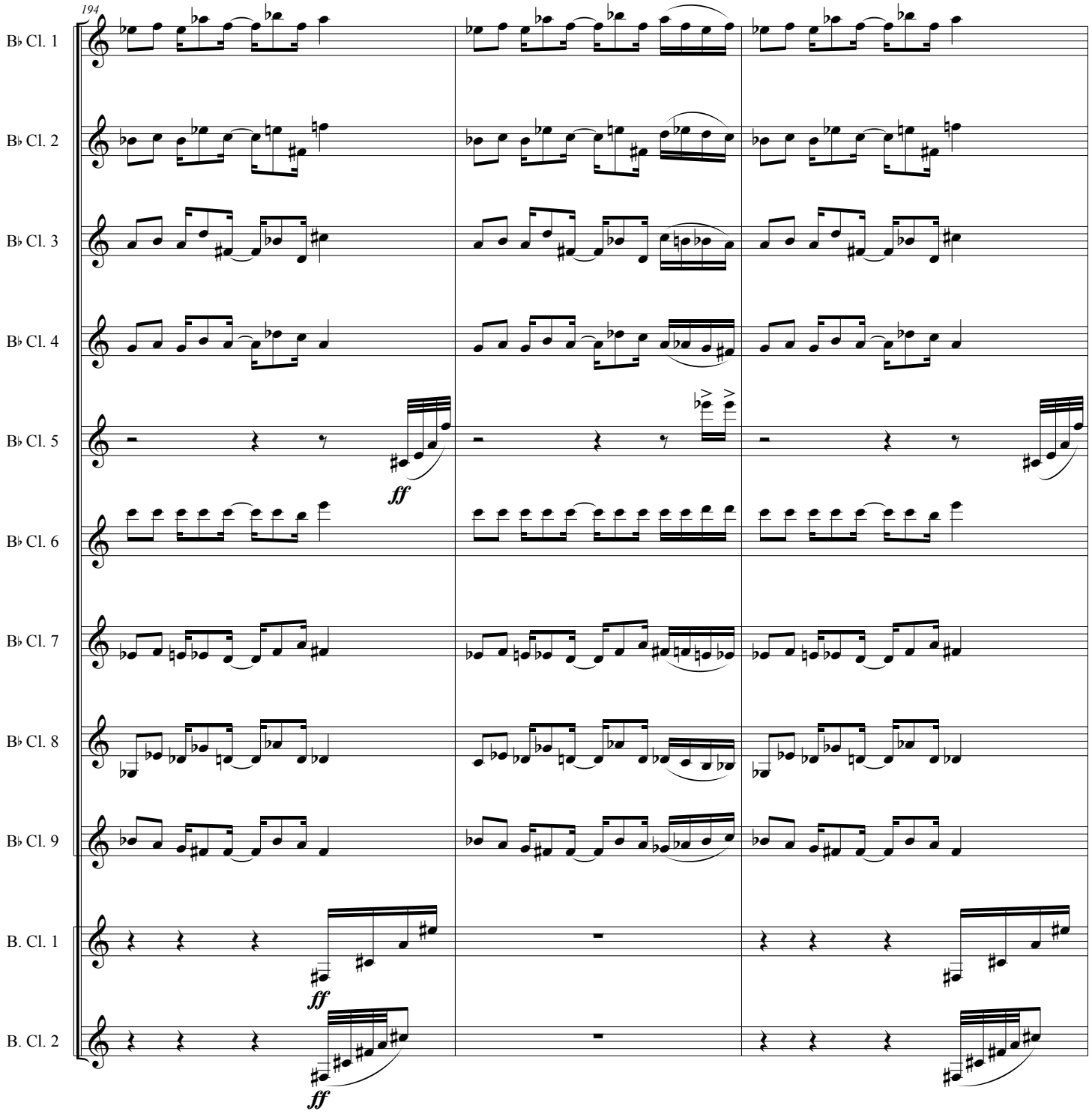
194
B♭ Cl. 1
B♭ Cl. 2
B♭ Cl. 3
B♭ Cl. 4
B♭ Cl. 5
ff
B♭ Cl. 6
B♭ Cl. 7
B♭ Cl. 8
B♭ Cl. 9
B. Cl. 1
ff
B. Cl. 2
ff

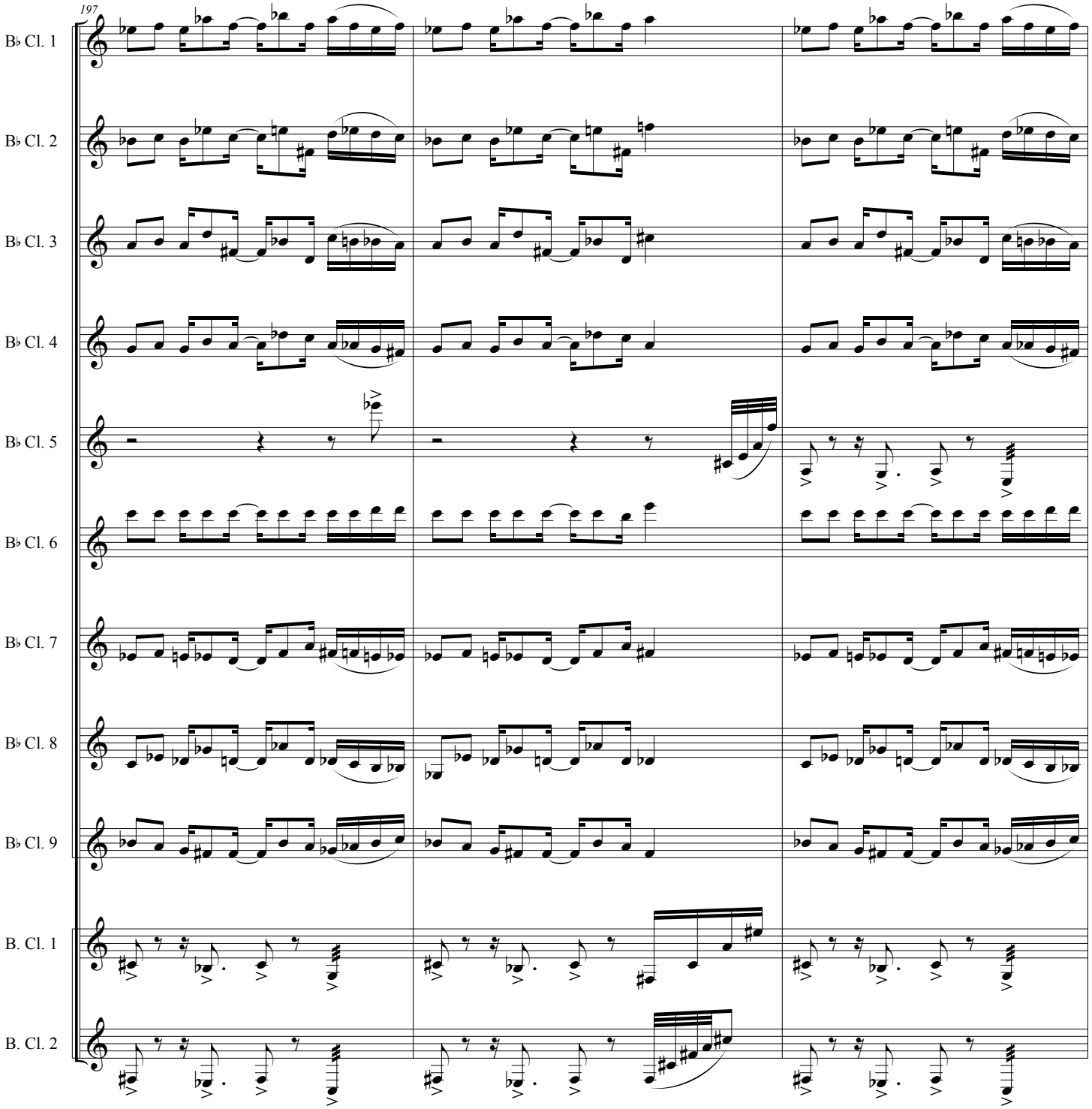
197
B♭ Cl. 1
B♭ Cl. 2
B♭ Cl. 3
B♭ Cl. 4
B♭ Cl. 5
B♭ Cl. 6
B♭ Cl. 7
B♭ Cl. 8
B♭ Cl. 9
B. Cl. 1
B. Cl. 2

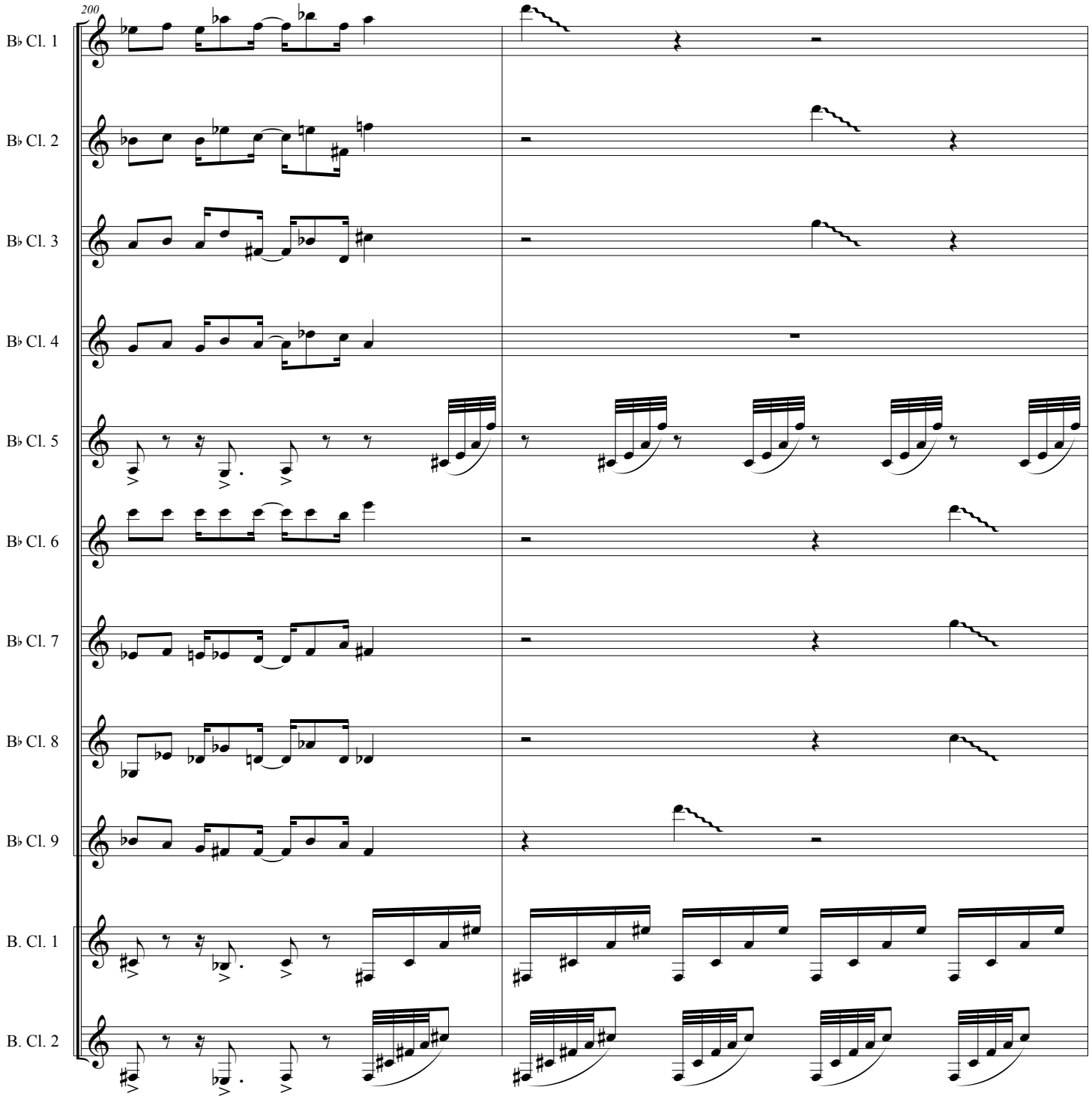
200
B♭ Cl. 1
B♭ Cl. 2
B♭ Cl. 3
B♭ Cl. 4
B♭ Cl. 5
B♭ Cl. 6
B♭ Cl. 7
B♭ Cl. 8
B♭ Cl. 9
B. Cl. 1
B. Cl. 2

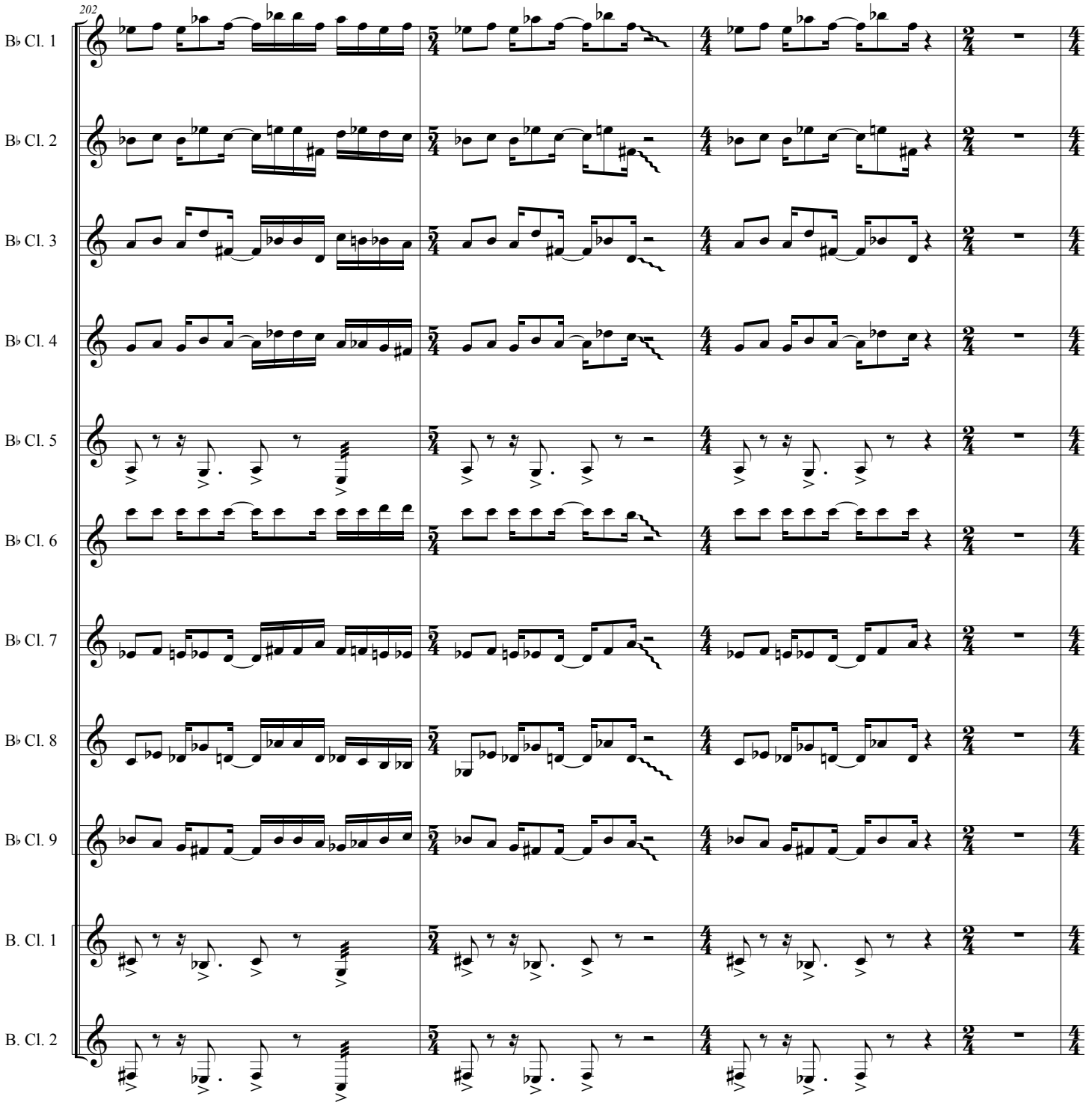
202
B♭ Cl. 1
B♭ Cl. 2
B♭ Cl. 3
B♭ Cl. 4
B♭ Cl. 5
B♭ Cl. 6
B♭ Cl. 7
B♭ Cl. 8
B♭ Cl. 9
B. Cl. 1
B. Cl. 2

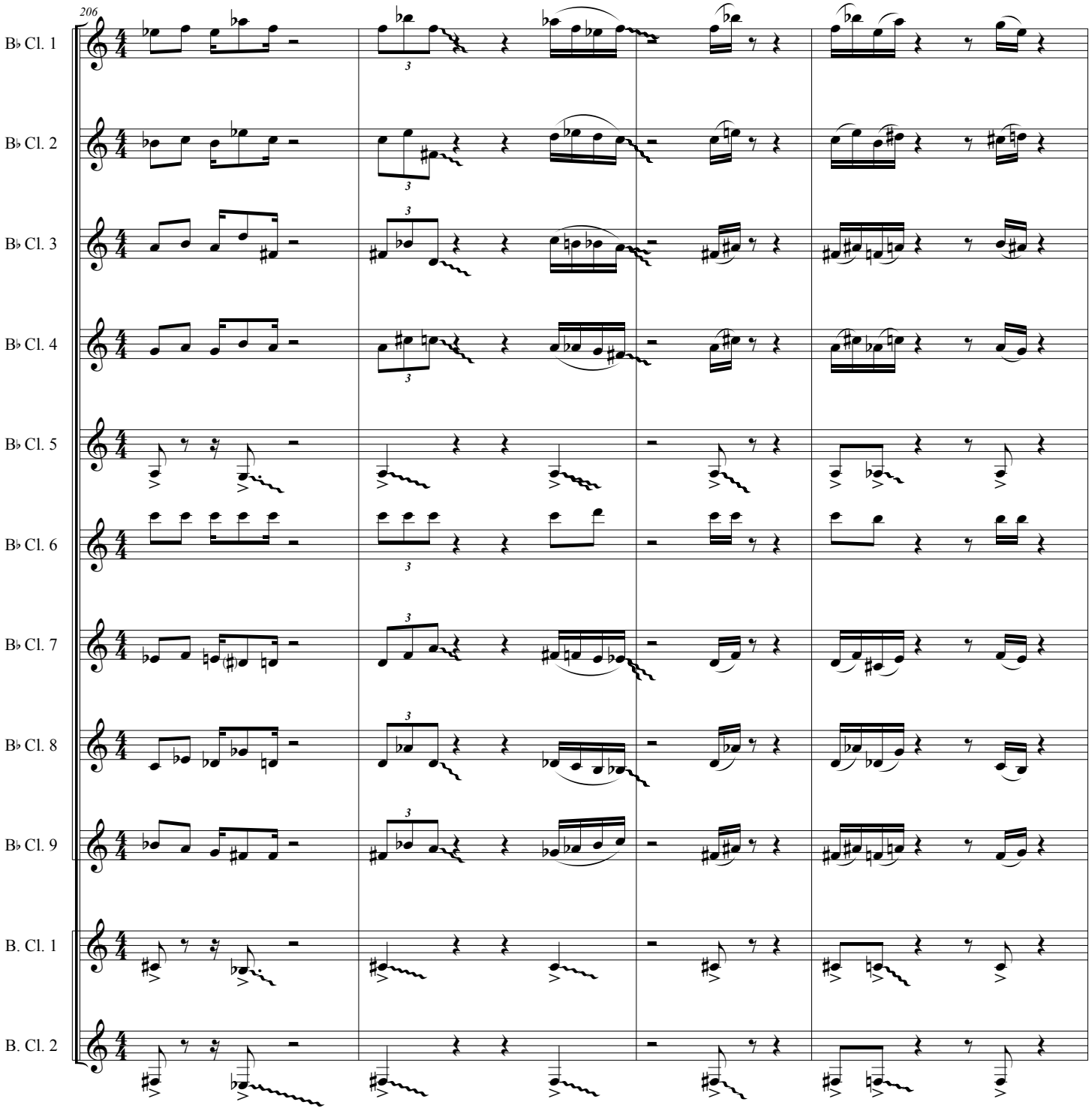
206
B♭ Cl. 1
B♭ Cl. 2
B♭ Cl. 3
B♭ Cl. 4
B♭ Cl. 5
B♭ Cl. 6
B♭ Cl. 7
B♭ Cl. 8
B♭ Cl. 9
B. Cl. 1
B. Cl. 2

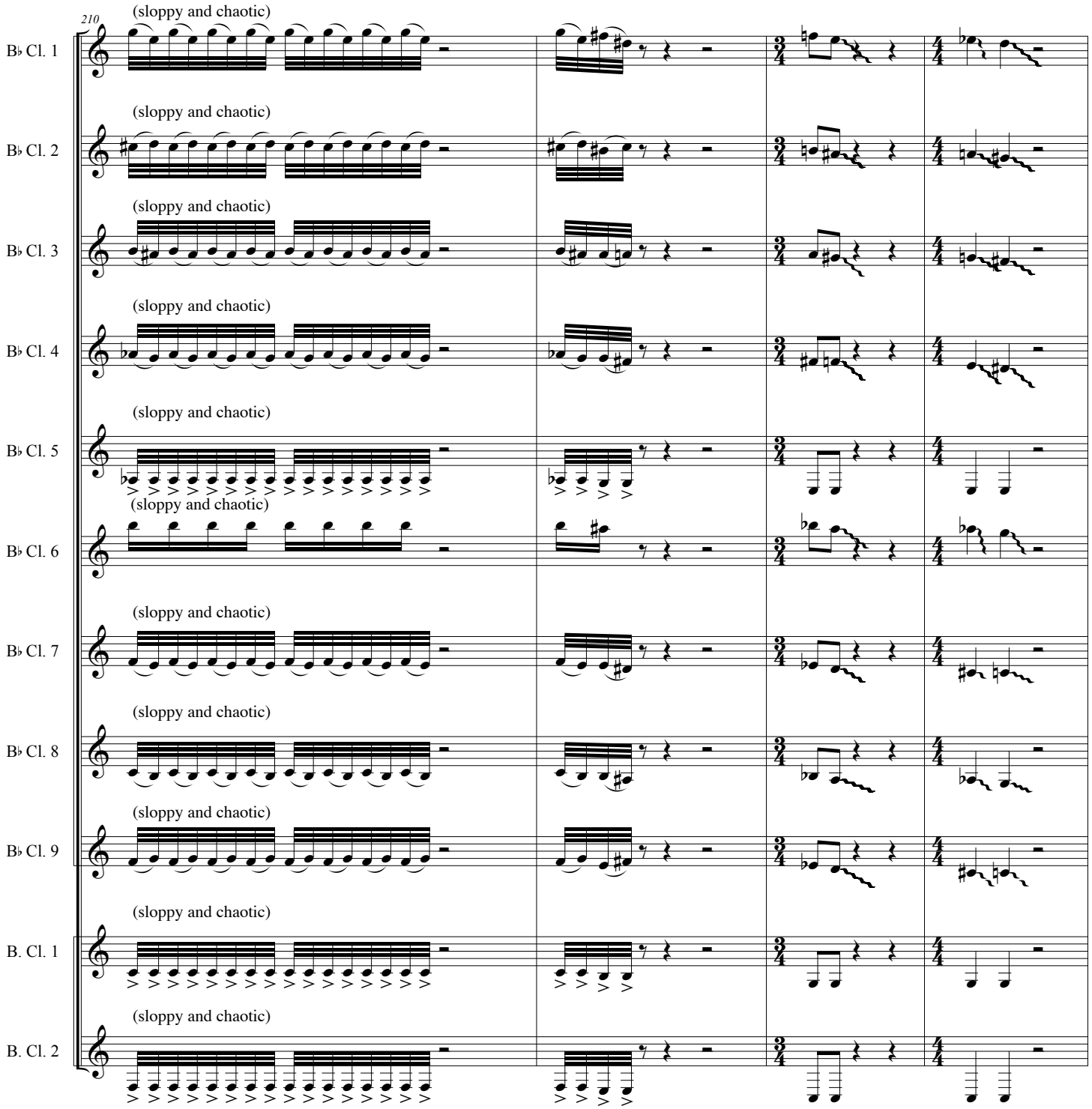
210
(sloppy and chaotic)
B♭ Cl. 1
B♭ Cl. 2
B♭ Cl. 3
B♭ Cl. 4
B♭ Cl. 5
B♭ Cl. 6
B♭ Cl. 7
B♭ Cl. 8
B♭ Cl. 9
B. Cl. 1
B. Cl. 2

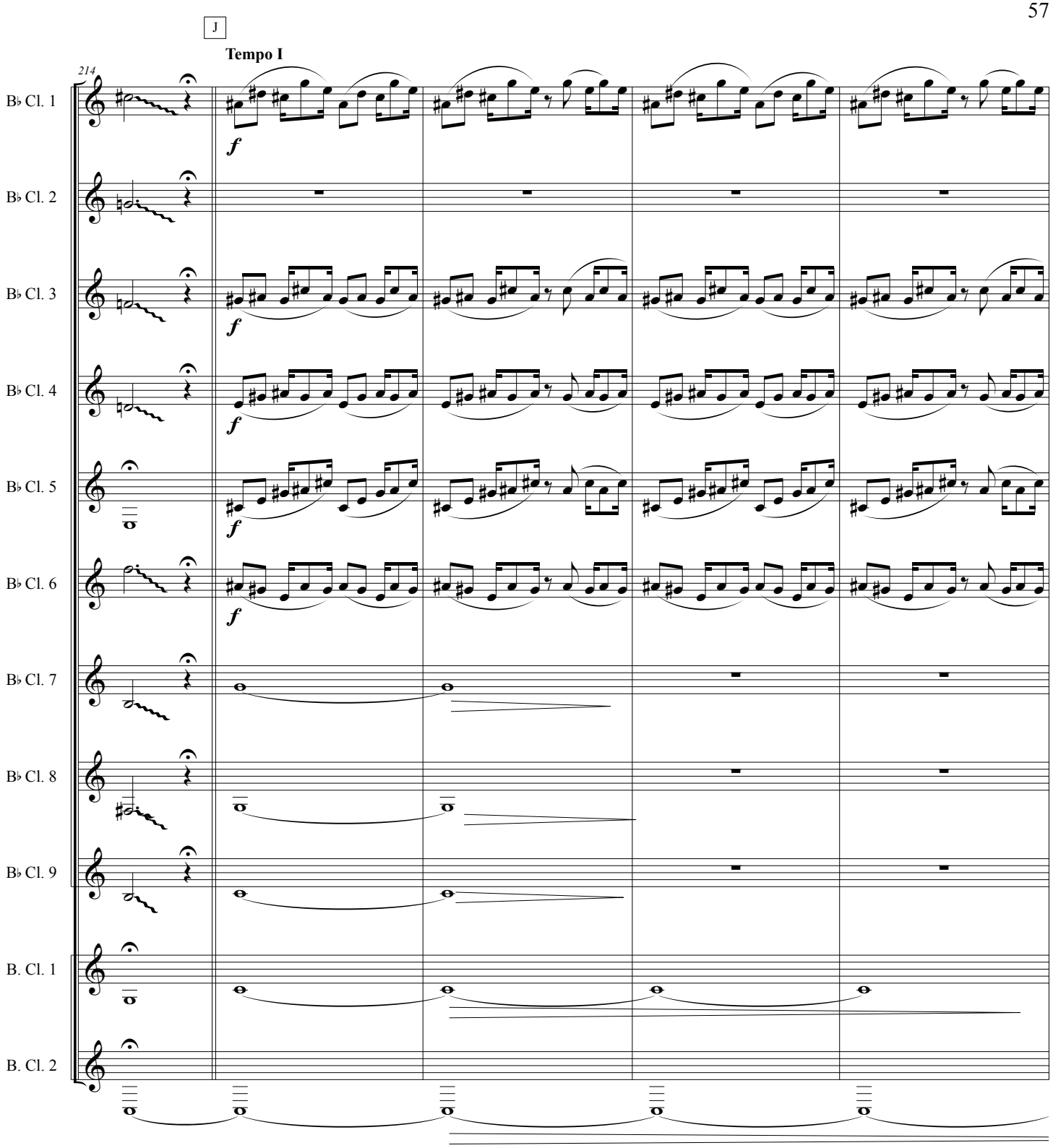
J
Tempo I
214
B♭ Cl. 1
B♭ Cl. 2
B♭ Cl. 3
B♭ Cl. 4
B♭ Cl. 5
B♭ Cl. 6
B♭ Cl. 7
B♭ Cl. 8
B♭ Cl. 9
B. Cl. 1
B. Cl. 2
f

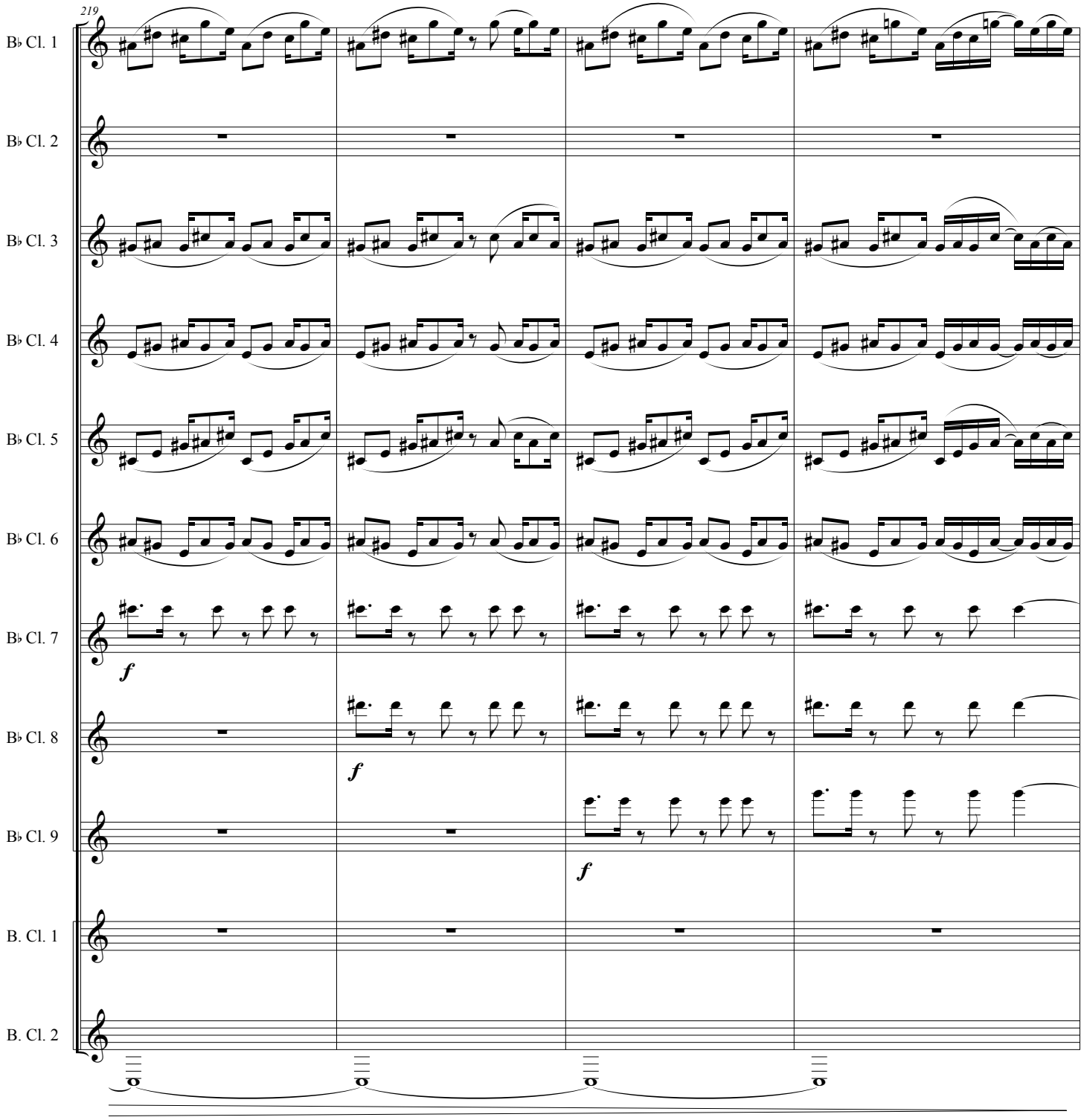
219
B♭ Cl. 1
B♭ Cl. 2
B♭ Cl. 3
B♭ Cl. 4
B♭ Cl. 5
B♭ Cl. 6
B♭ Cl. 7
B♭ Cl. 8
B♭ Cl. 9
B. Cl. 1
B. Cl. 2
f
f
f

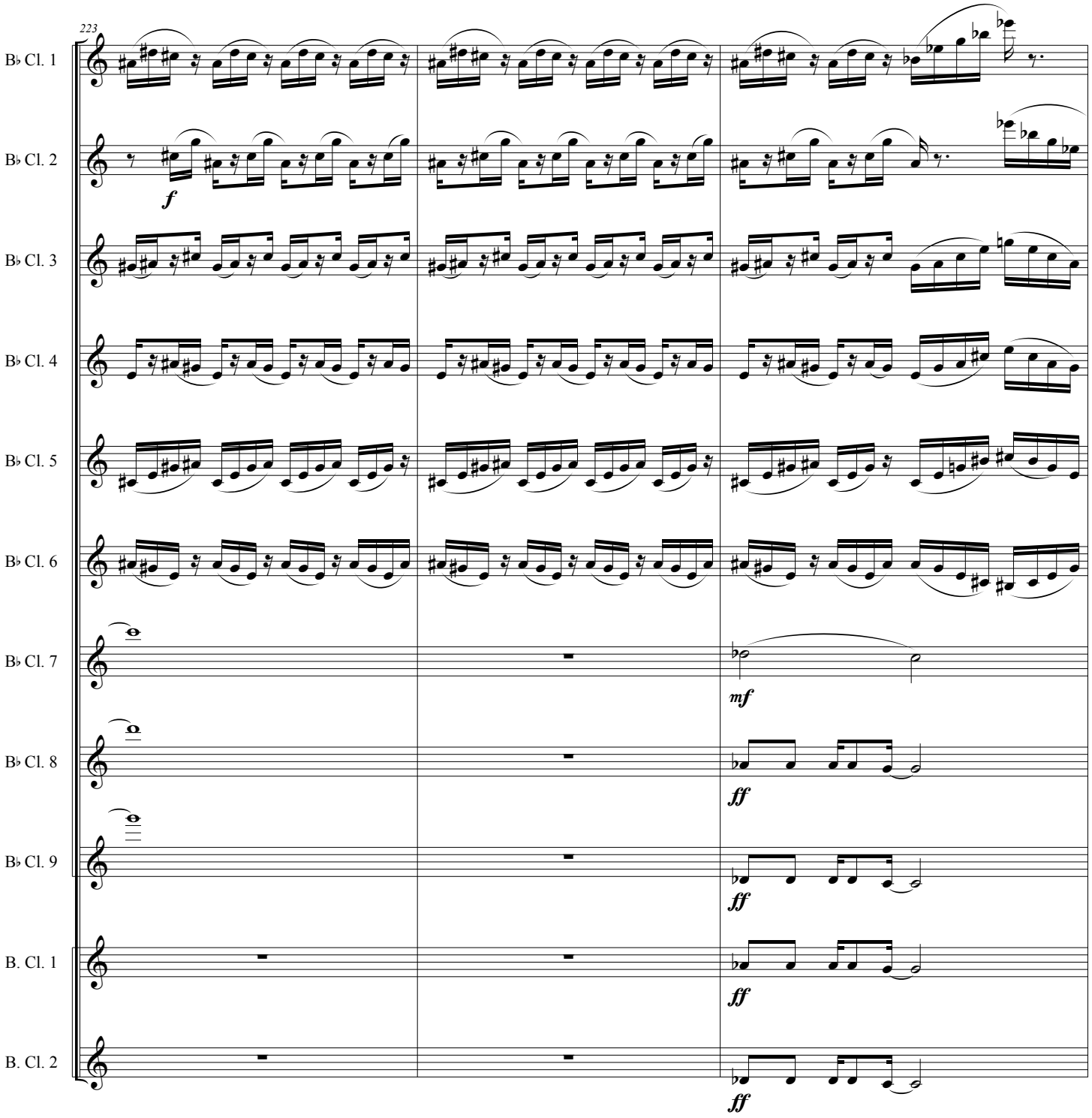
223
B♭ Cl. 1
B♭ Cl. 2
f
B♭ Cl. 3
B♭ Cl. 4
B♭ Cl. 5
B♭ Cl. 6
B♭ Cl. 7
mf
B♭ Cl. 8
ff
B♭ Cl. 9
ff
B. Cl. 1
ff
B. Cl. 2
ff

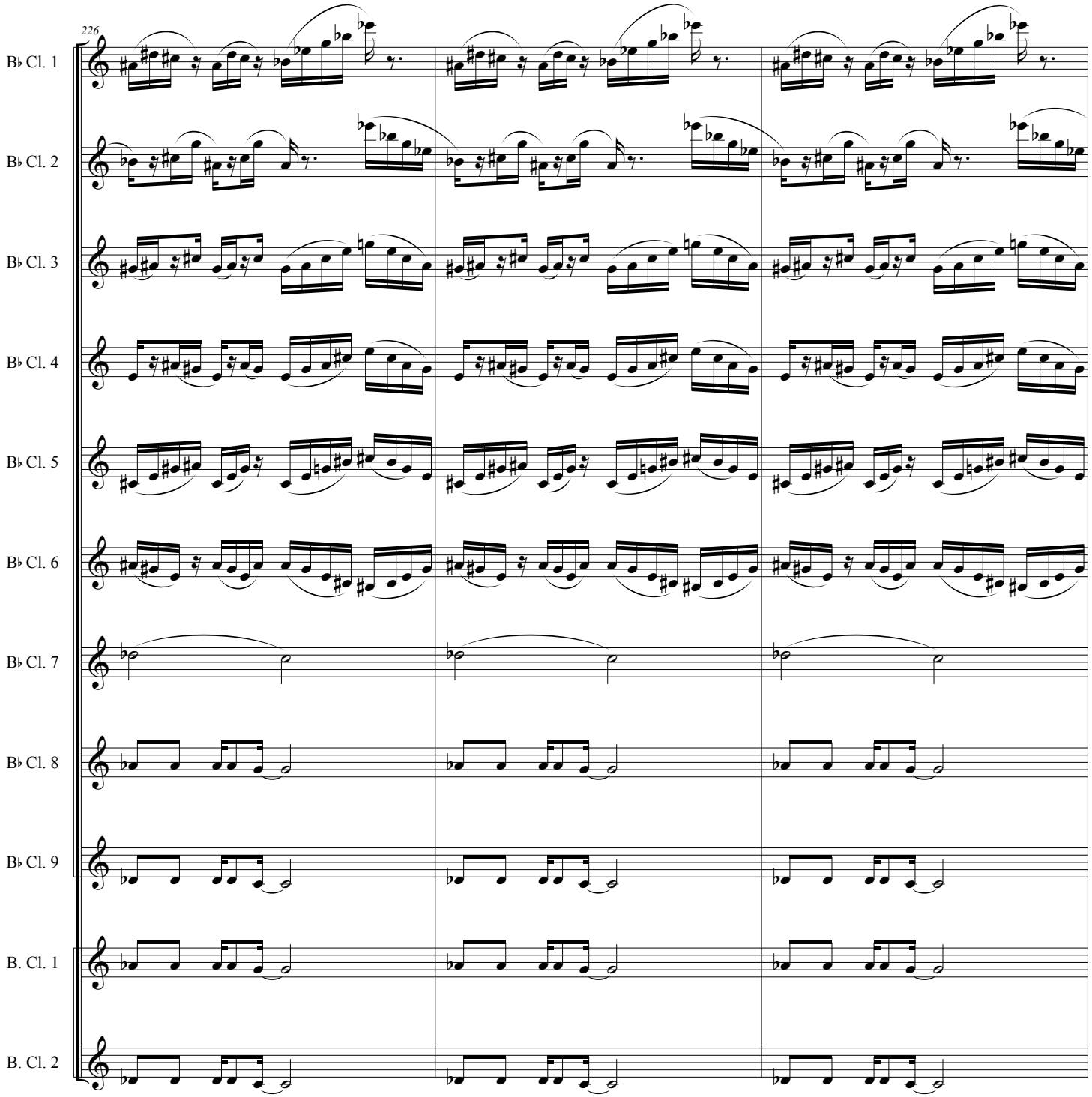
226
B♭ Cl. 1
B♭ Cl. 2
B♭ Cl. 3
B♭ Cl. 4
B♭ Cl. 5
B♭ Cl. 6
B♭ Cl. 7
B♭ Cl. 8
B♭ Cl. 9
B. Cl. 1
B. Cl. 2

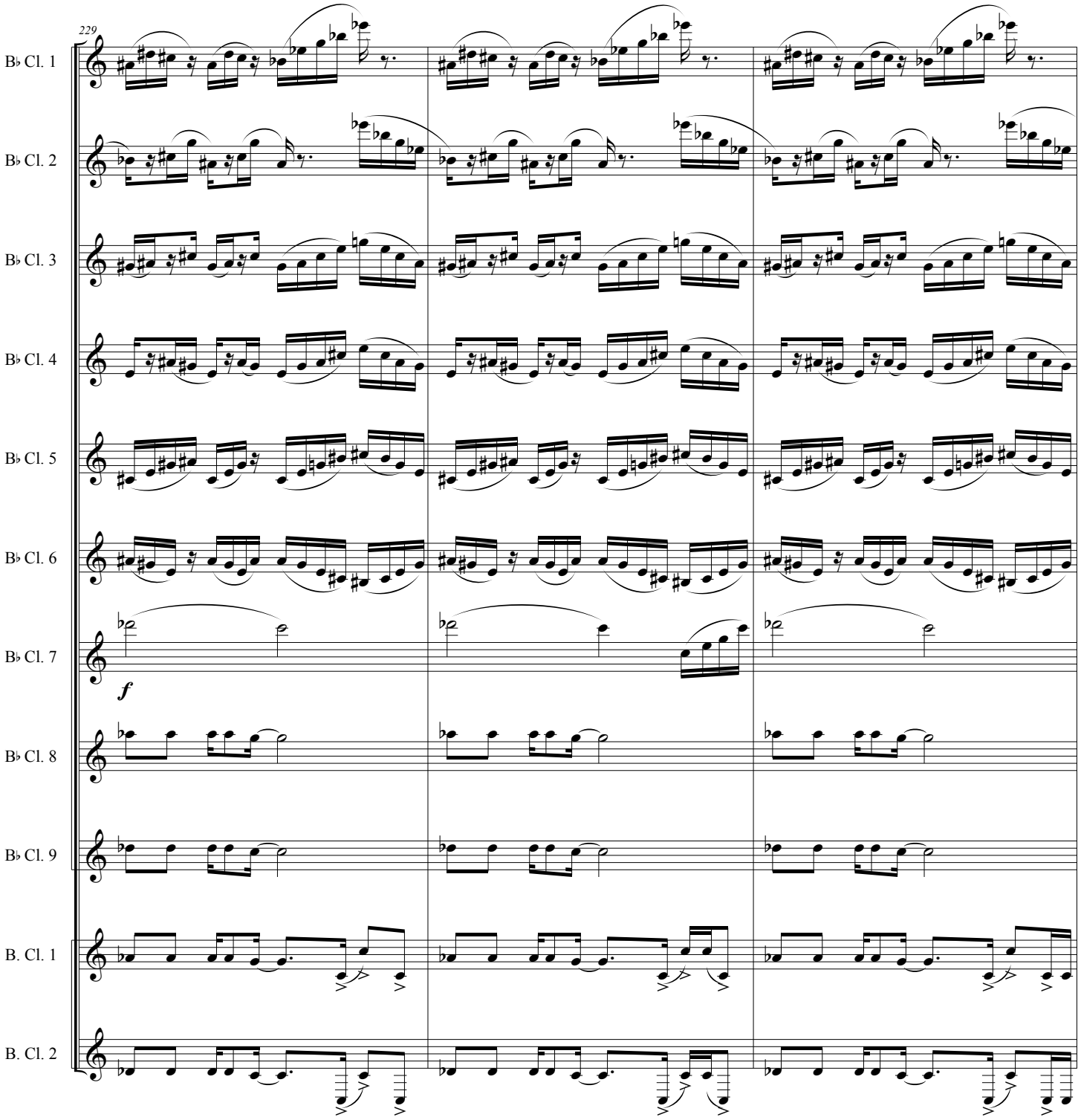
229
B♭ Cl. 1
B♭ Cl. 2
B♭ Cl. 3
B♭ Cl. 4
B♭ Cl. 5
B♭ Cl. 6
B♭ Cl. 7
f
B♭ Cl. 8
B♭ Cl. 9
B. Cl. 1
B. Cl. 2

232
B♭ Cl. 1
B♭ Cl. 2
B♭ Cl. 3
B♭ Cl. 4
B♭ Cl. 5
B♭ Cl. 6
B♭ Cl. 7
B♭ Cl. 8
B♭ Cl. 9
B. Cl. 1
B. Cl. 2

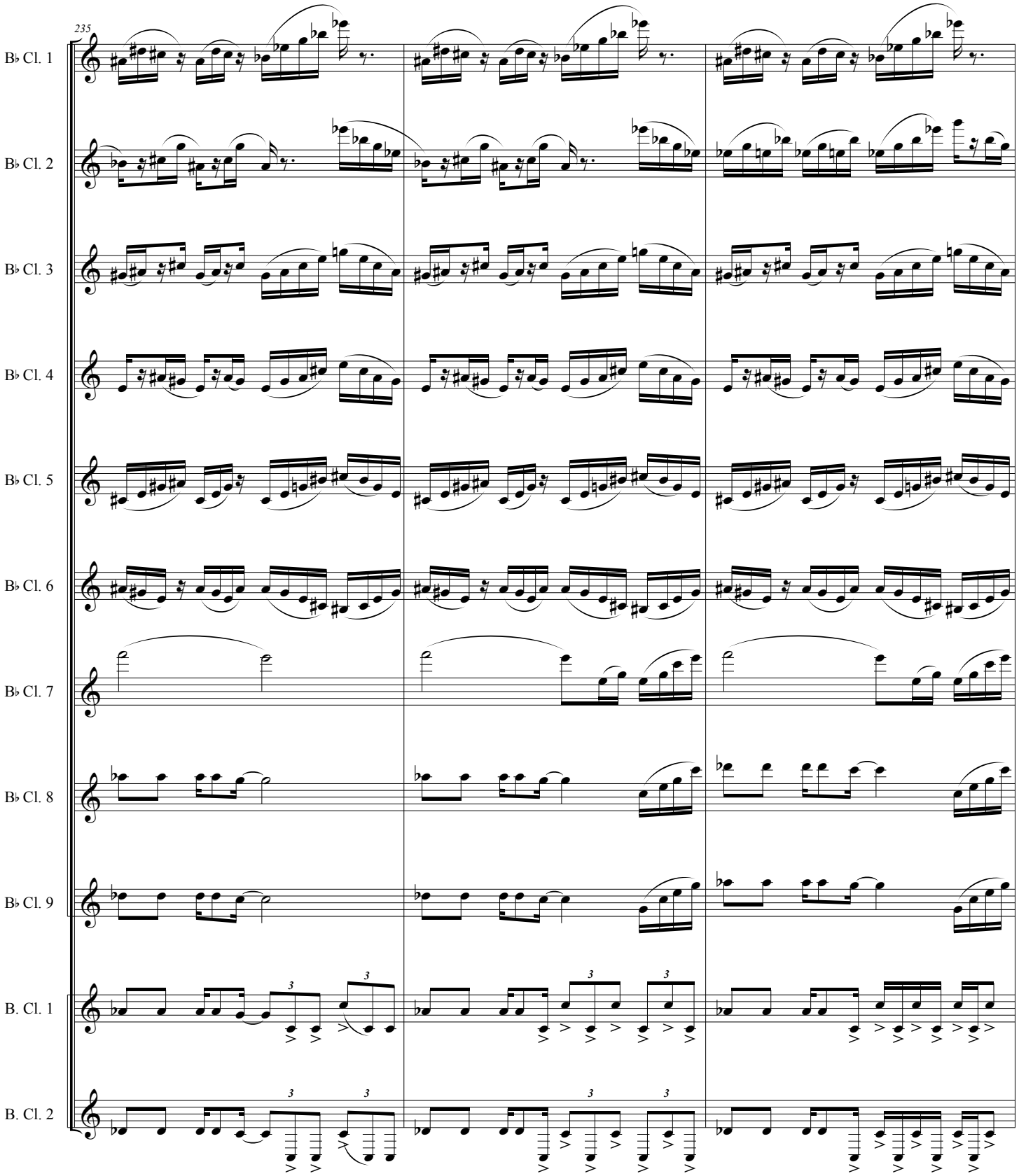
235
B♭ Cl. 1
B♭ Cl. 2
B♭ Cl. 3
B♭ Cl. 4
B♭ Cl. 5
B♭ Cl. 6
B♭ Cl. 7
B♭ Cl. 8
B♭ Cl. 9
B. Cl. 1
B. Cl. 2

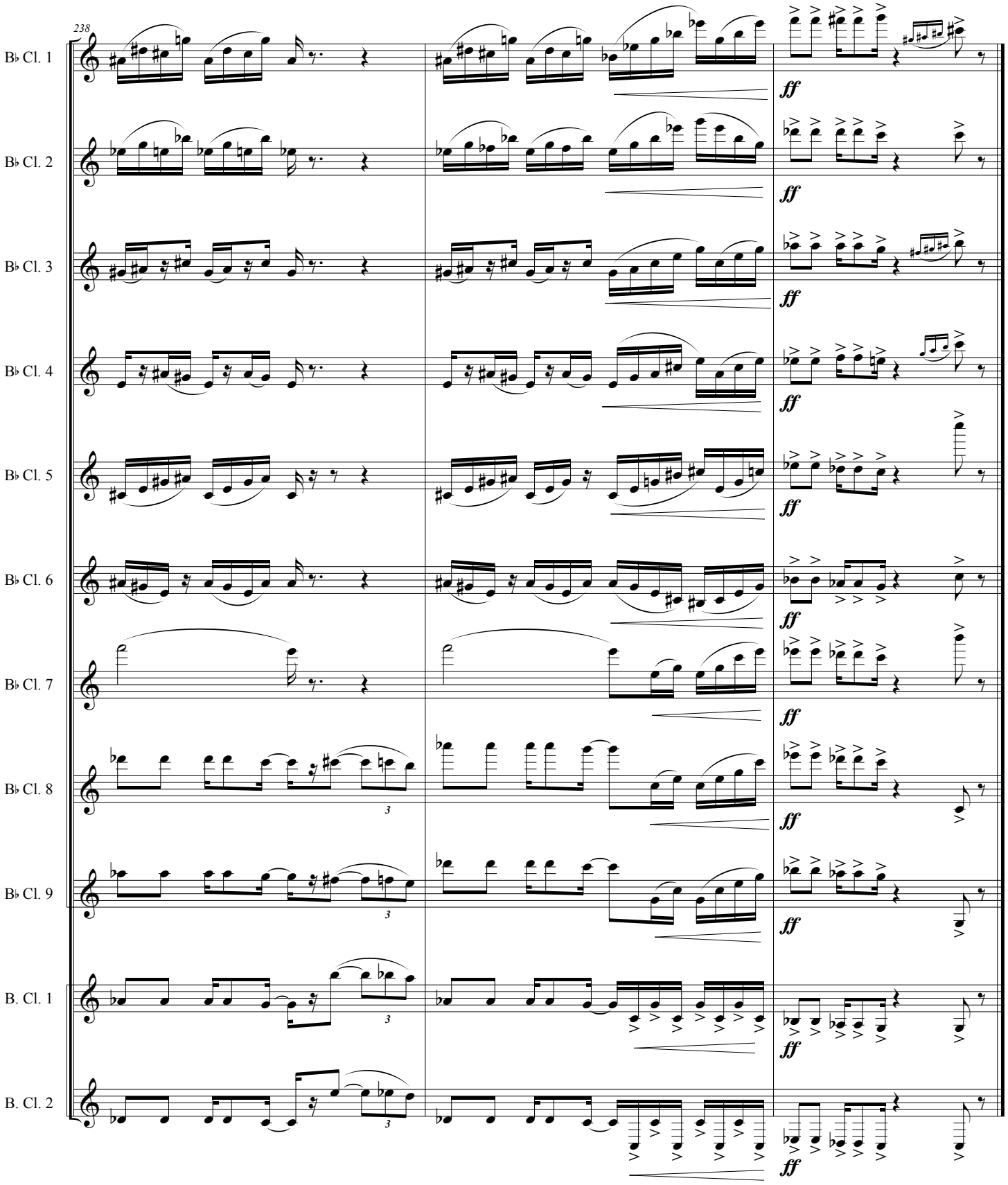
238
B♭ Cl. 1
B♭ Cl. 2
B♭ Cl. 3
B♭ Cl. 4
B♭ Cl. 5
B♭ Cl. 6
B♭ Cl. 7
B♭ Cl. 8
B♭ Cl. 9
B. Cl. 1
B. Cl. 2
ff