EVIL ROBOT SPOOKY SPACE JAM

for clarinet choir

JONATHAN RUSSELL

EVIL ROBOT SPOOKY SPACE JAM
for clarinet choir

by Jonathan Russell

Composed for Jeff Anderle and the
San Francisco Conservatory of Music Clarinet Studio

Instrumentation:

E♭ Clarinet

B♭ Clarinet 1
B♭ Clarinet 2
B♭ Clarinet 3
B♭ Clarinet 4

B♭ Bass Clarinet 1
B♭ Bass Clarinet 2

B♭ Contrabass Clarinet (or B♭ Bass Clarinet 3)

DURATION: c. 8:00

* SCORE IS TRANSPOSED *

Transposed Score

EVIL ROBOT SPOOKY SPACE JAM

for clarinet choir

Jonathan Russell

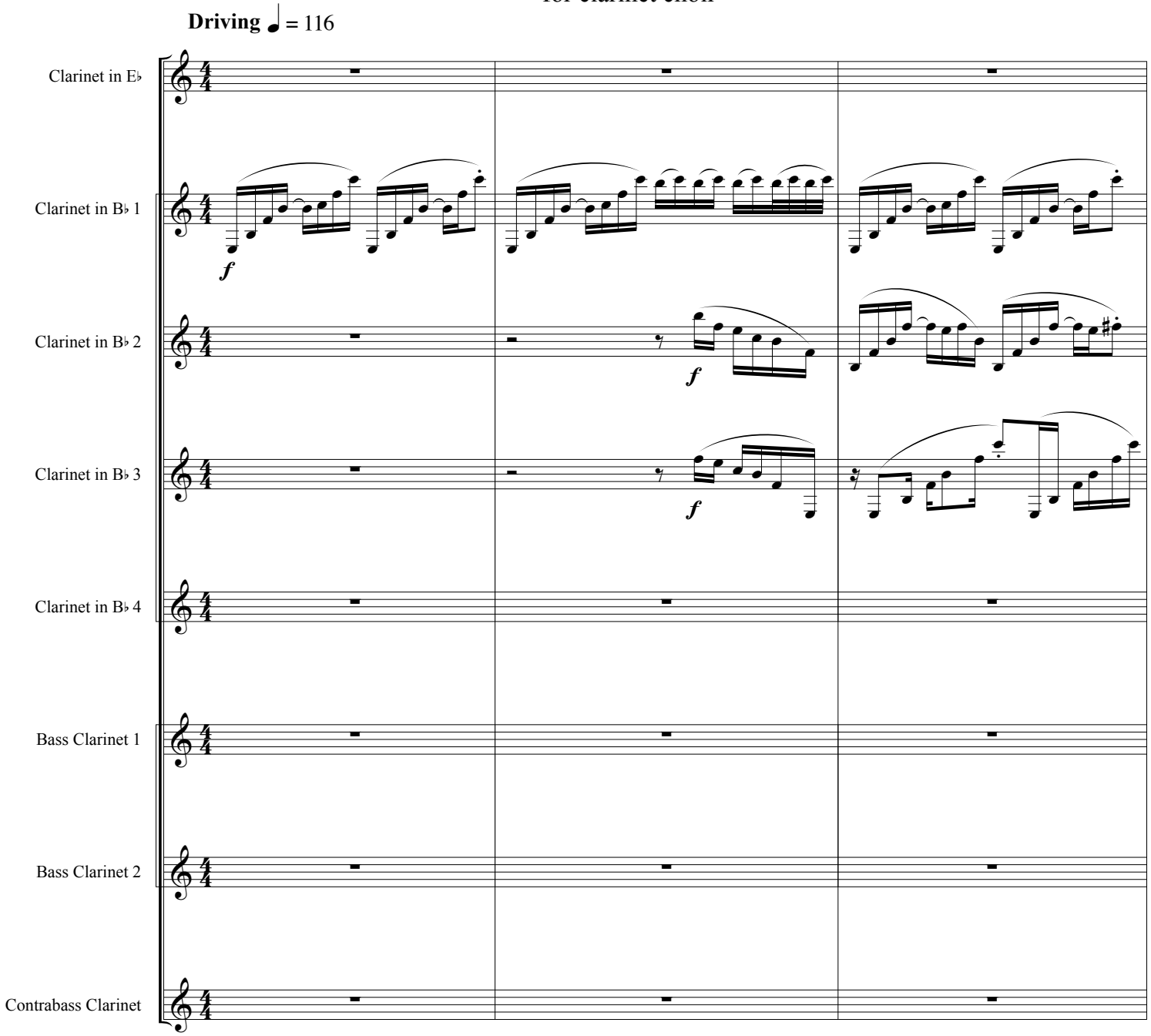

© Copyright 2016 by Jonathan Russell. All rights reserved.

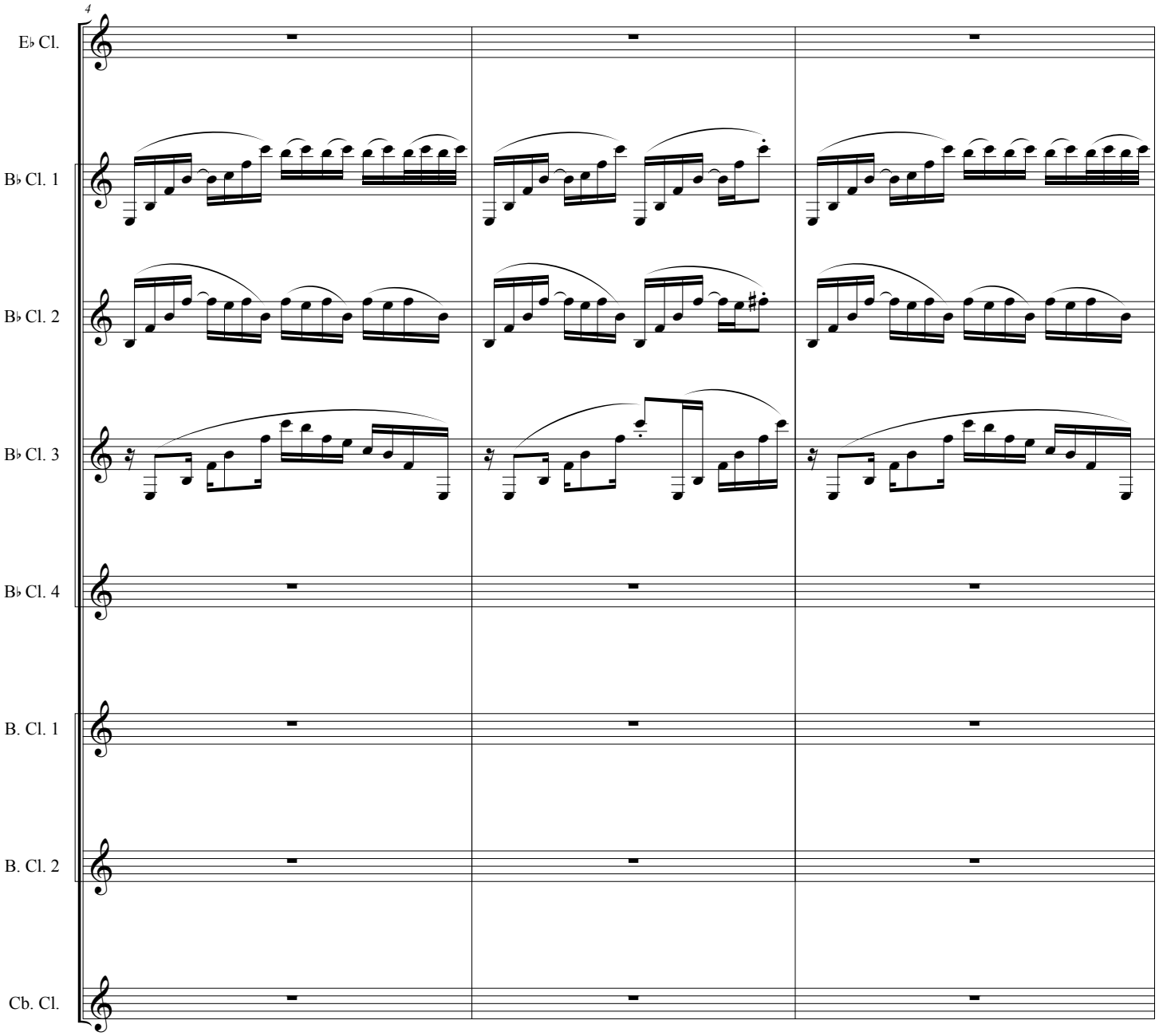
4
E♭ Cl.
B♭ Cl. 1
B♭ Cl. 2
B♭ Cl. 3
B♭ Cl. 4
B. Cl. 1
B. Cl. 2
Cb. Cl.

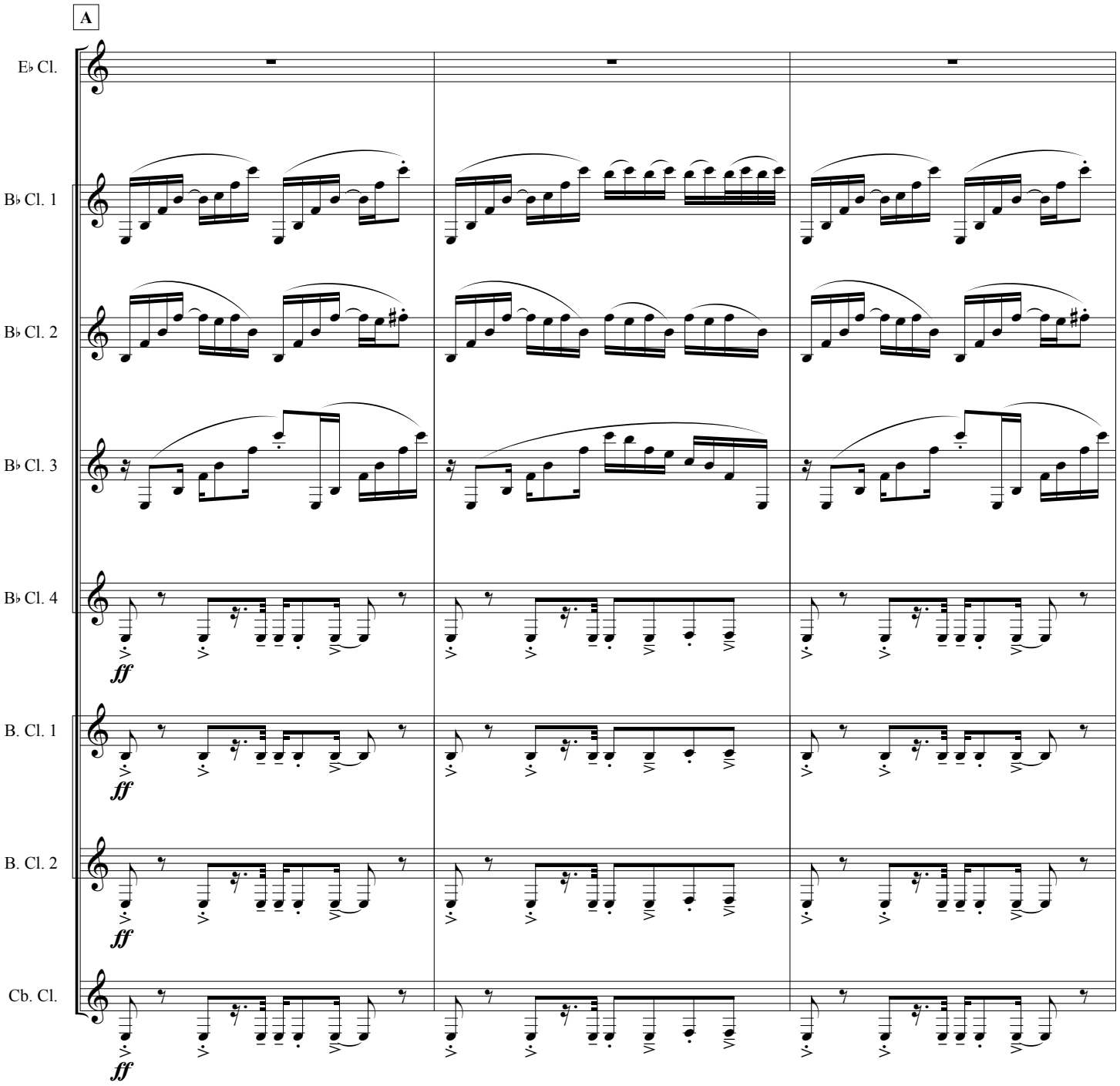
A
E♭ Cl.
B♭ Cl. 1
B♭ Cl. 2
B♭ Cl. 3
B♭ Cl. 4
ff
B. Cl. 1
ff
B. Cl. 2
ff
Cb. Cl.
ff

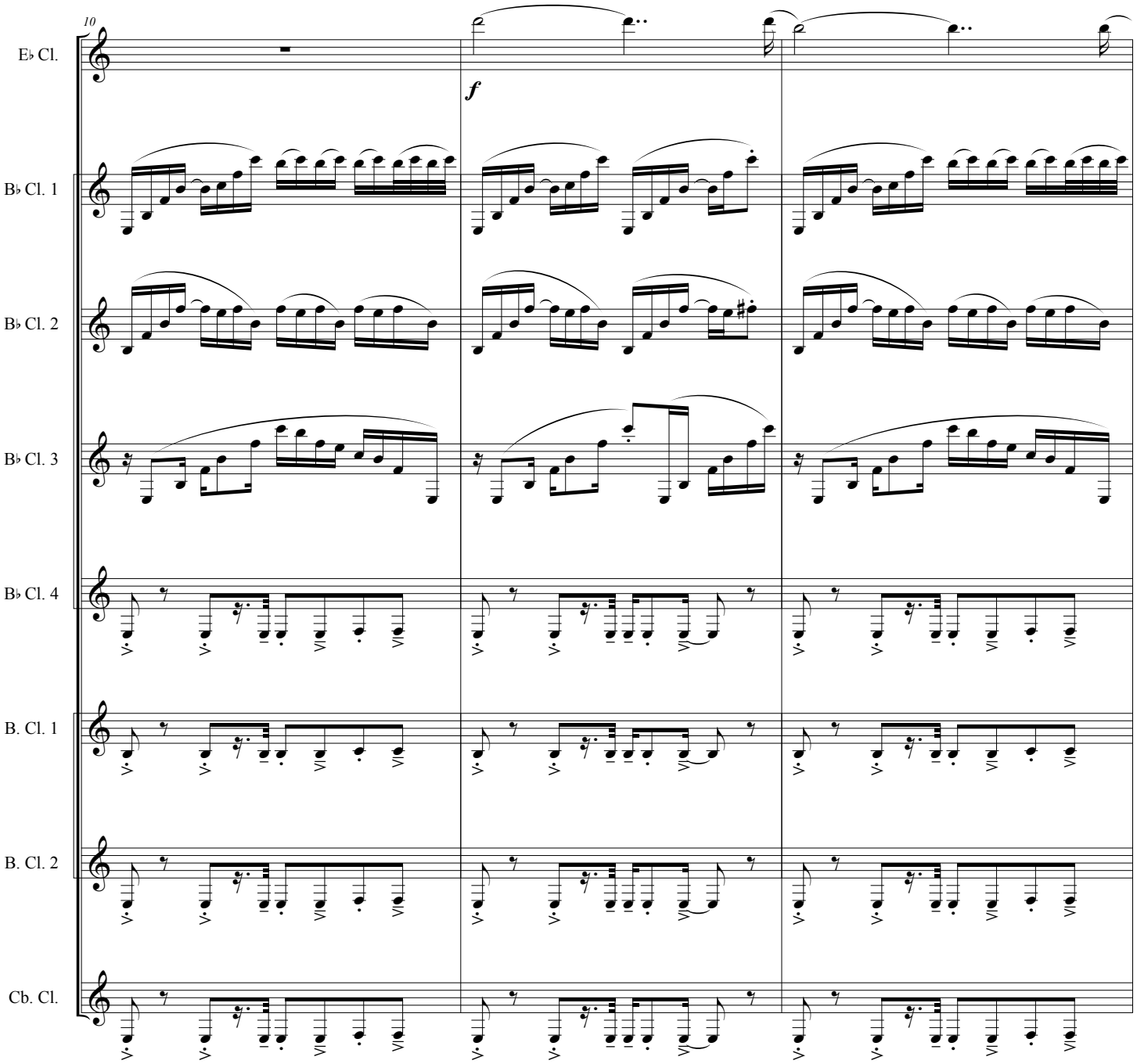
10
E♭ Cl.
f
B♭ Cl. 1
B♭ Cl. 2
B♭ Cl. 3
B♭ Cl. 4
B. Cl. 1
B. Cl. 2
Cb. Cl.

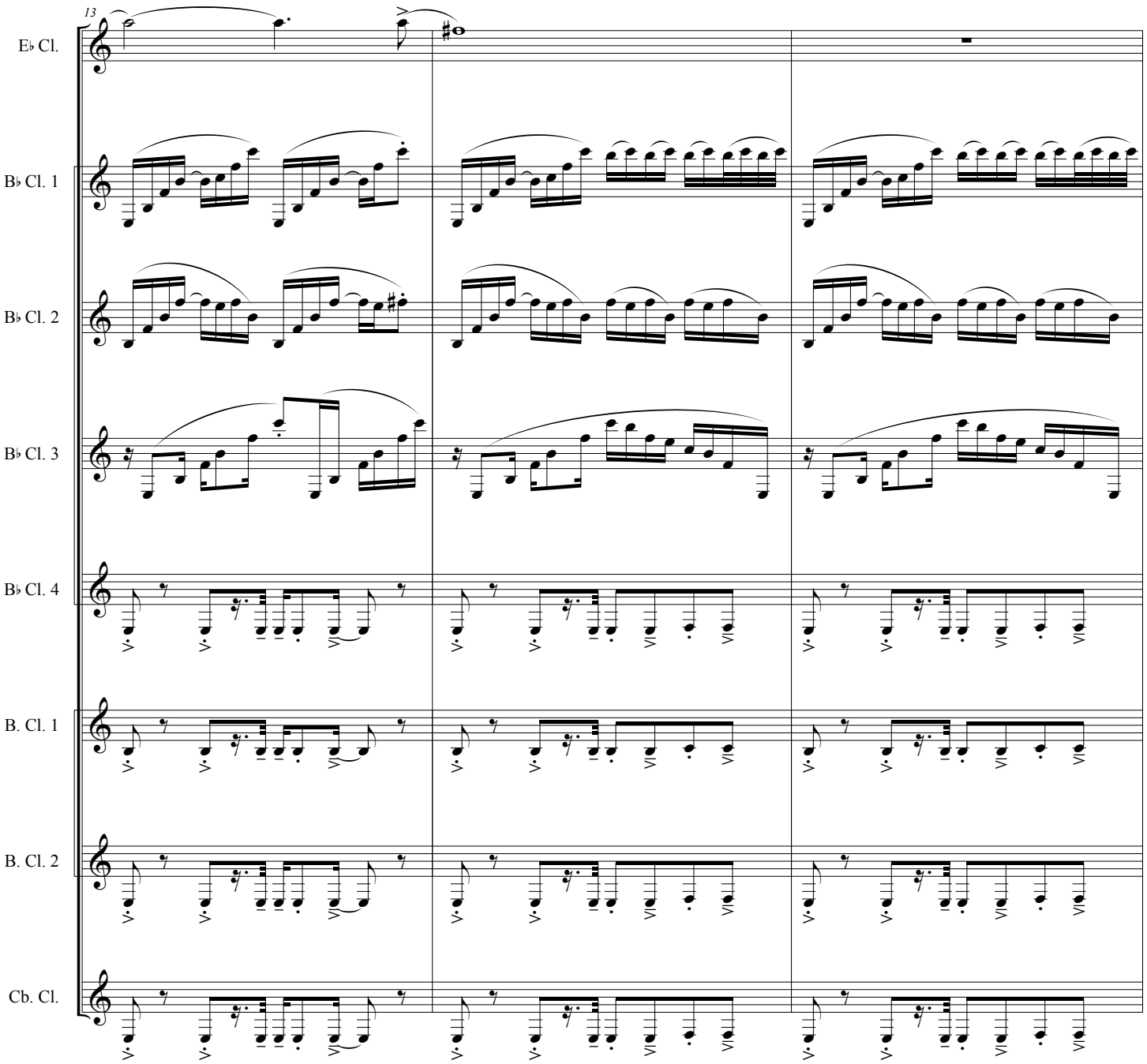
13
E♭ Cl.
B♭ Cl. 1
B♭ Cl. 2
B♭ Cl. 3
B♭ Cl. 4
B. Cl. 1
B. Cl. 2
Cb. Cl.

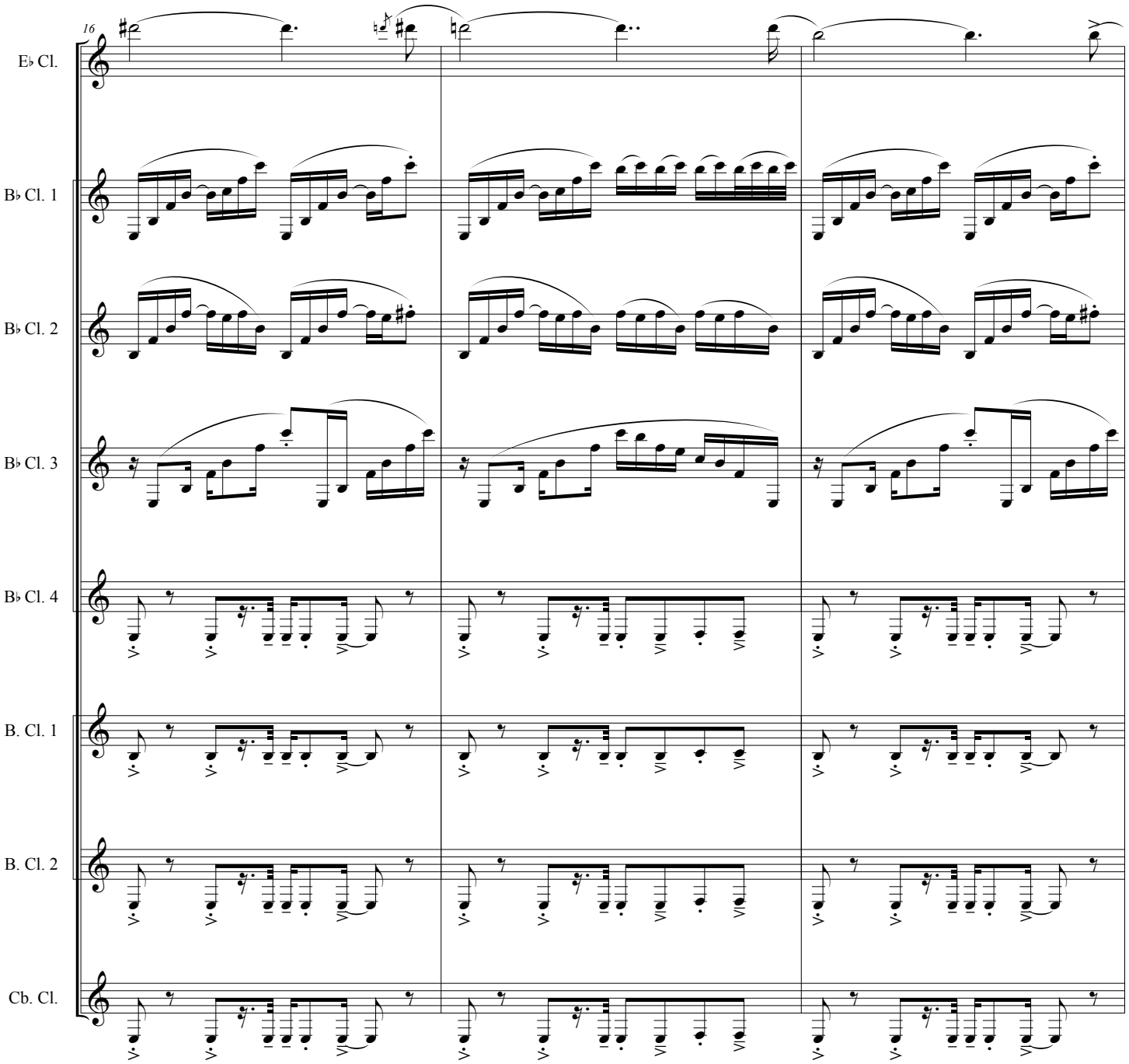
16
E♭ Cl.
B♭ Cl. 1
B♭ Cl. 2
B♭ Cl. 3
B♭ Cl. 4
B. Cl. 1
B. Cl. 2
Cb. Cl.

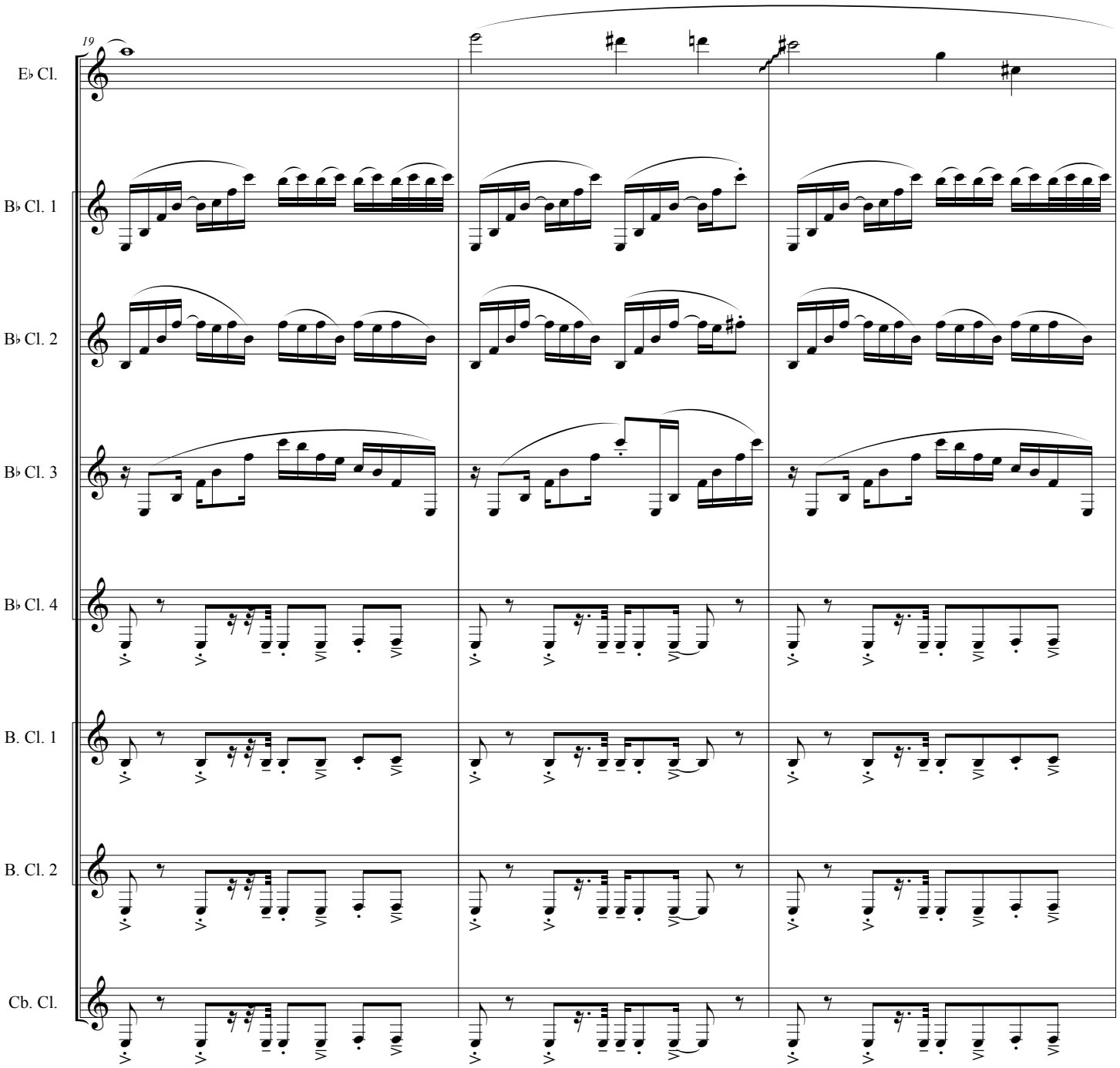
19
E♭ Cl.
B♭ Cl. 1
B♭ Cl. 2
B♭ Cl. 3
B♭ Cl. 4
B. Cl. 1
B. Cl. 2
Cb. Cl.

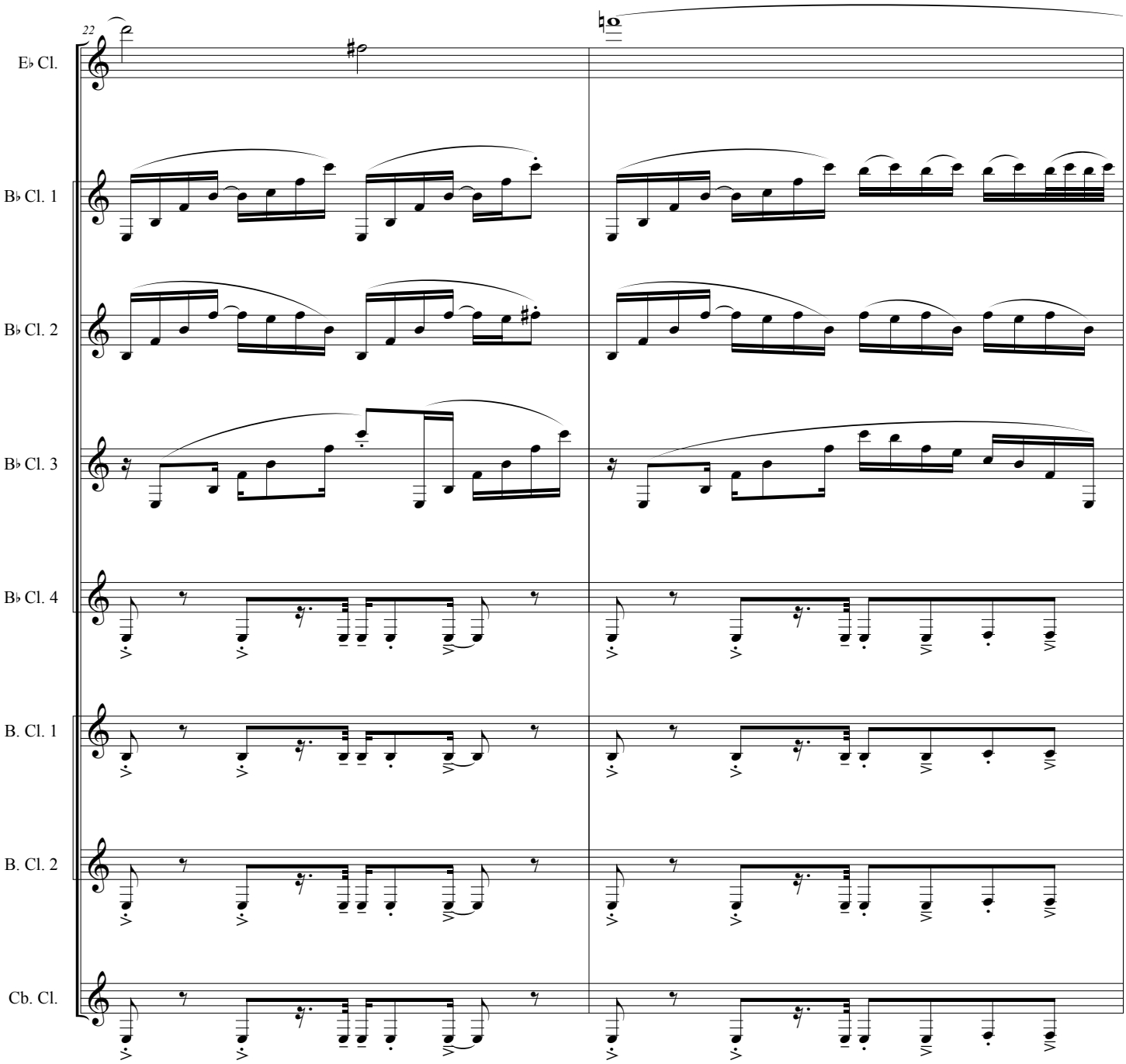
22
E♭ Cl.
B♭ Cl. 1
B♭ Cl. 2
B♭ Cl. 3
B♭ Cl. 4
B. Cl. 1
B. Cl. 2
Cb. Cl.

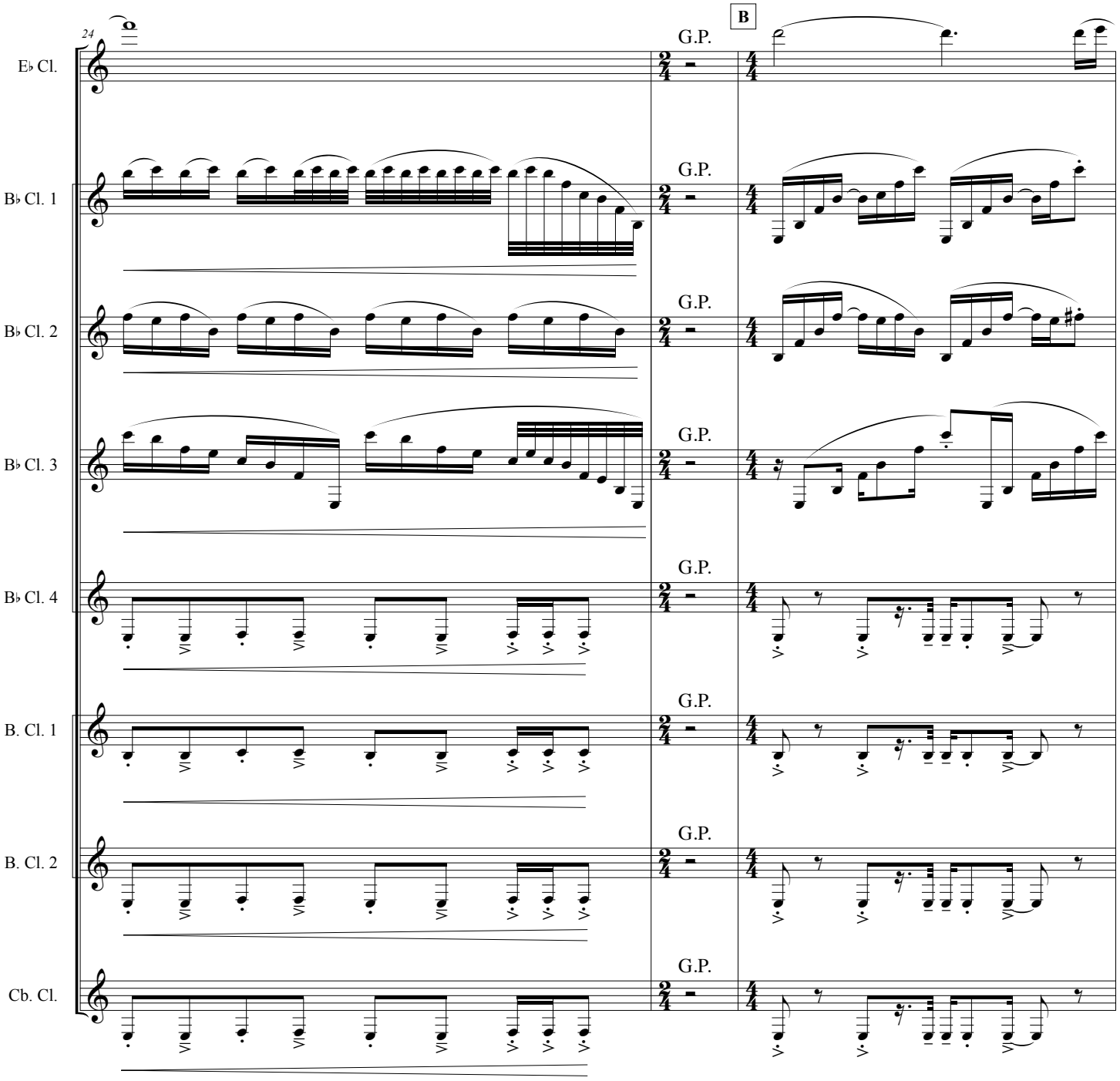
24
B
E♭ Cl.
B♭ Cl. 1
B♭ Cl. 2
B♭ Cl. 3
B♭ Cl. 4
B. Cl. 1
B. Cl. 2
Cb. Cl.
G.P.

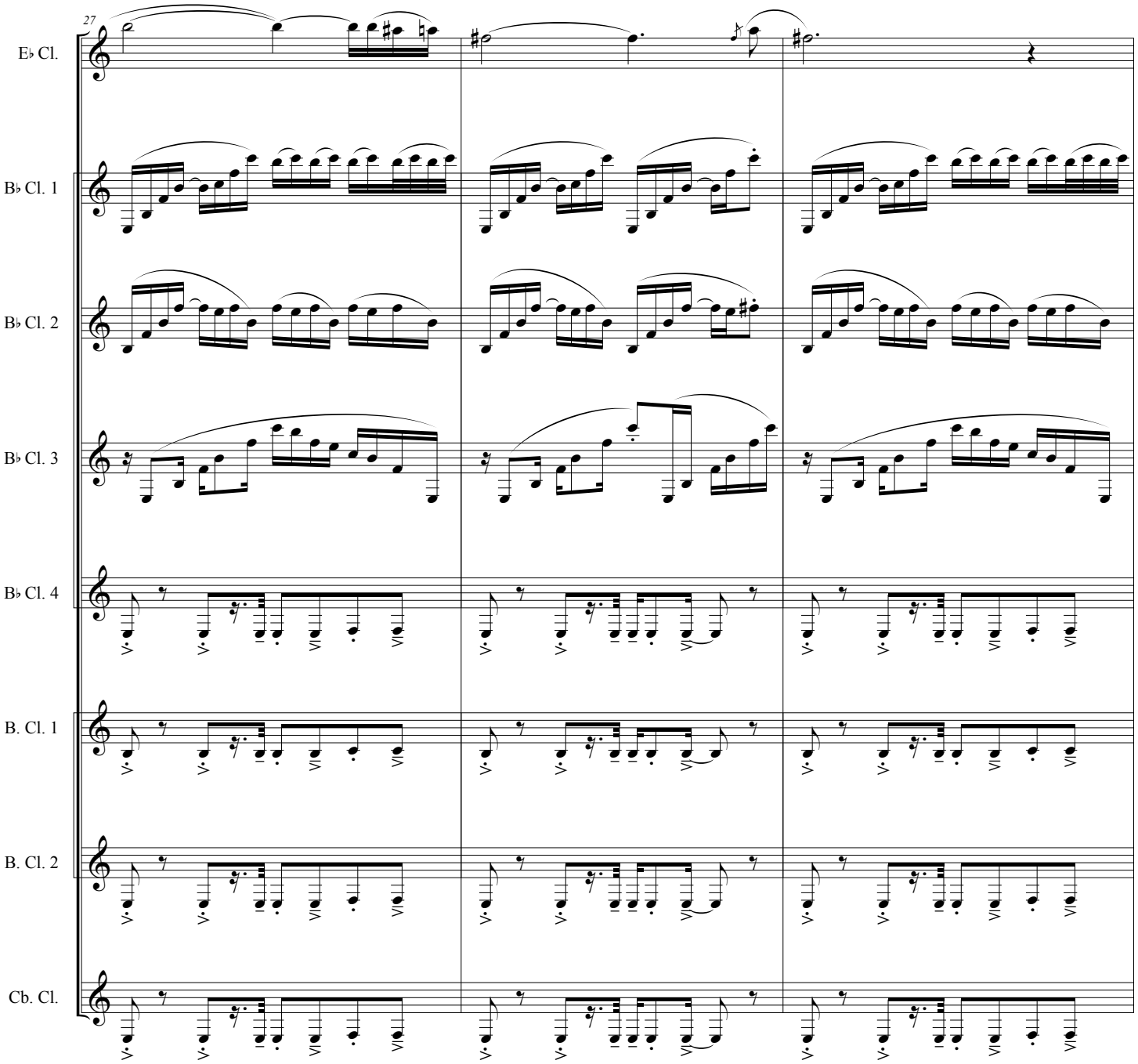
27
E♭ Cl.
B♭ Cl. 1
B♭ Cl. 2
B♭ Cl. 3
B♭ Cl. 4
B. Cl. 1
B. Cl. 2
Cb. Cl.

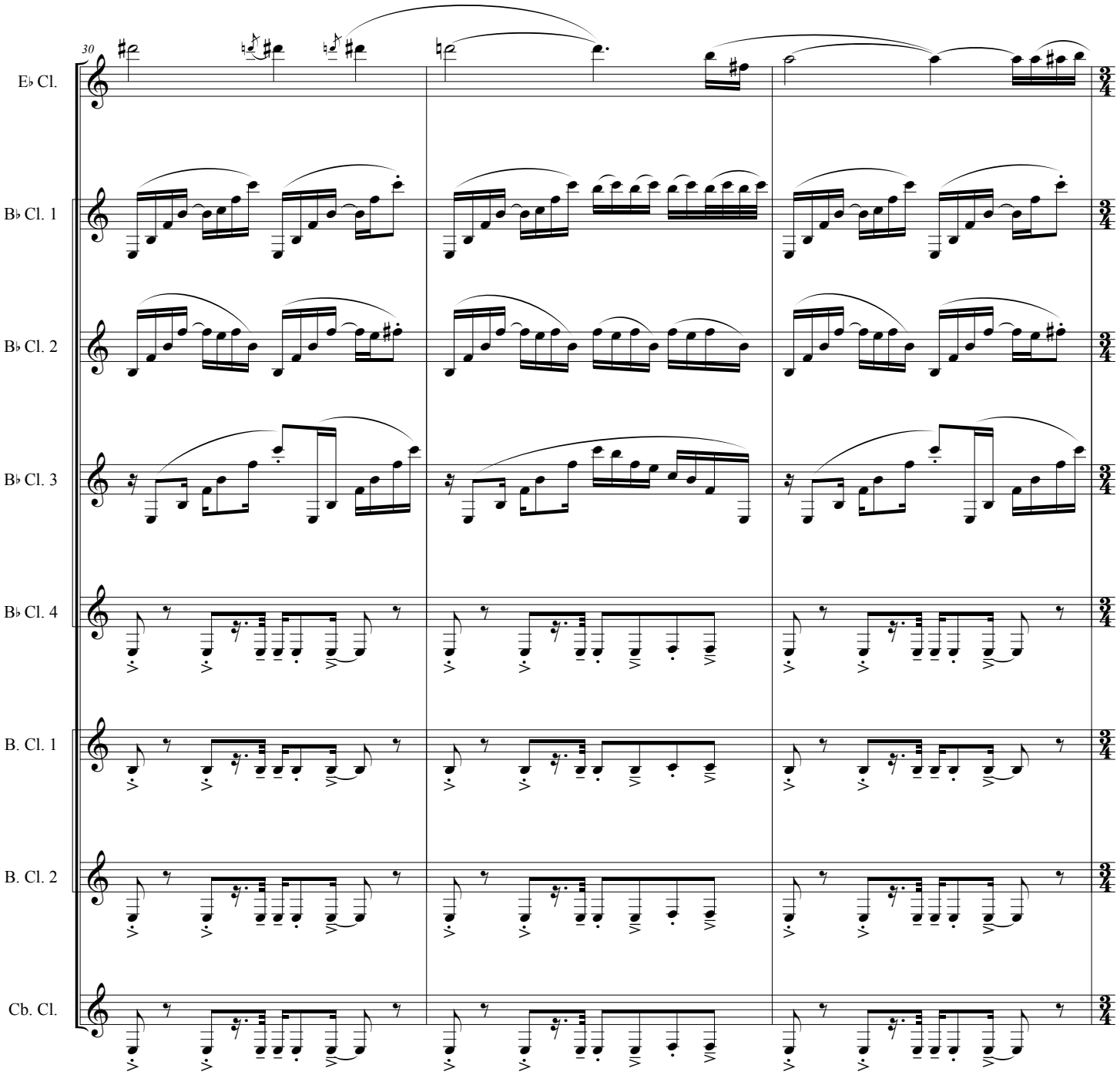
30
E♭ Cl.
B♭ Cl. 1
B♭ Cl. 2
B♭ Cl. 3
B♭ Cl. 4
B. Cl. 1
B. Cl. 2
Cb. Cl.

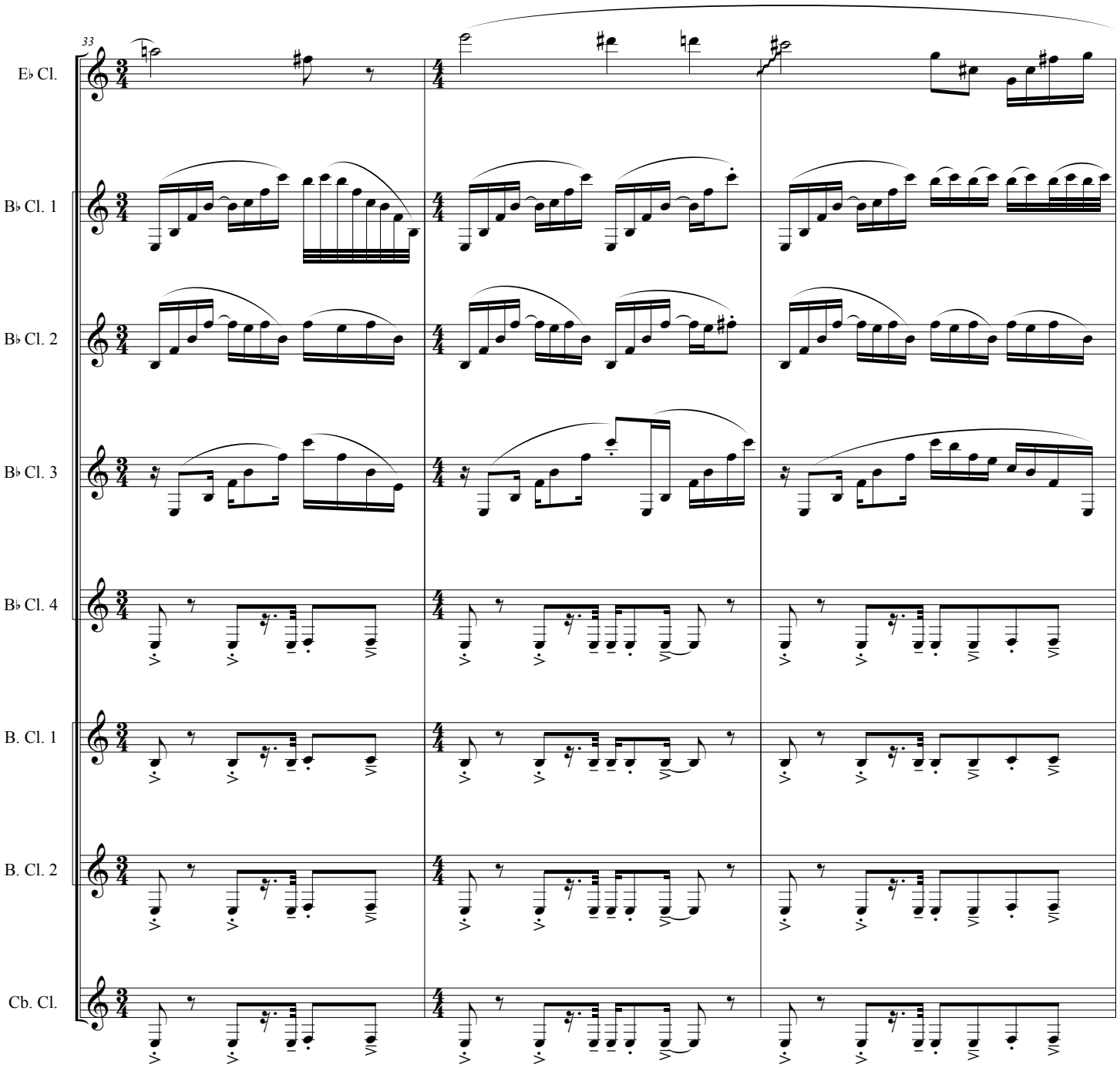
33
E♭ Cl.
B♭ Cl. 1
B♭ Cl. 2
B♭ Cl. 3
B♭ Cl. 4
B. Cl. 1
B. Cl. 2
Cb. Cl.

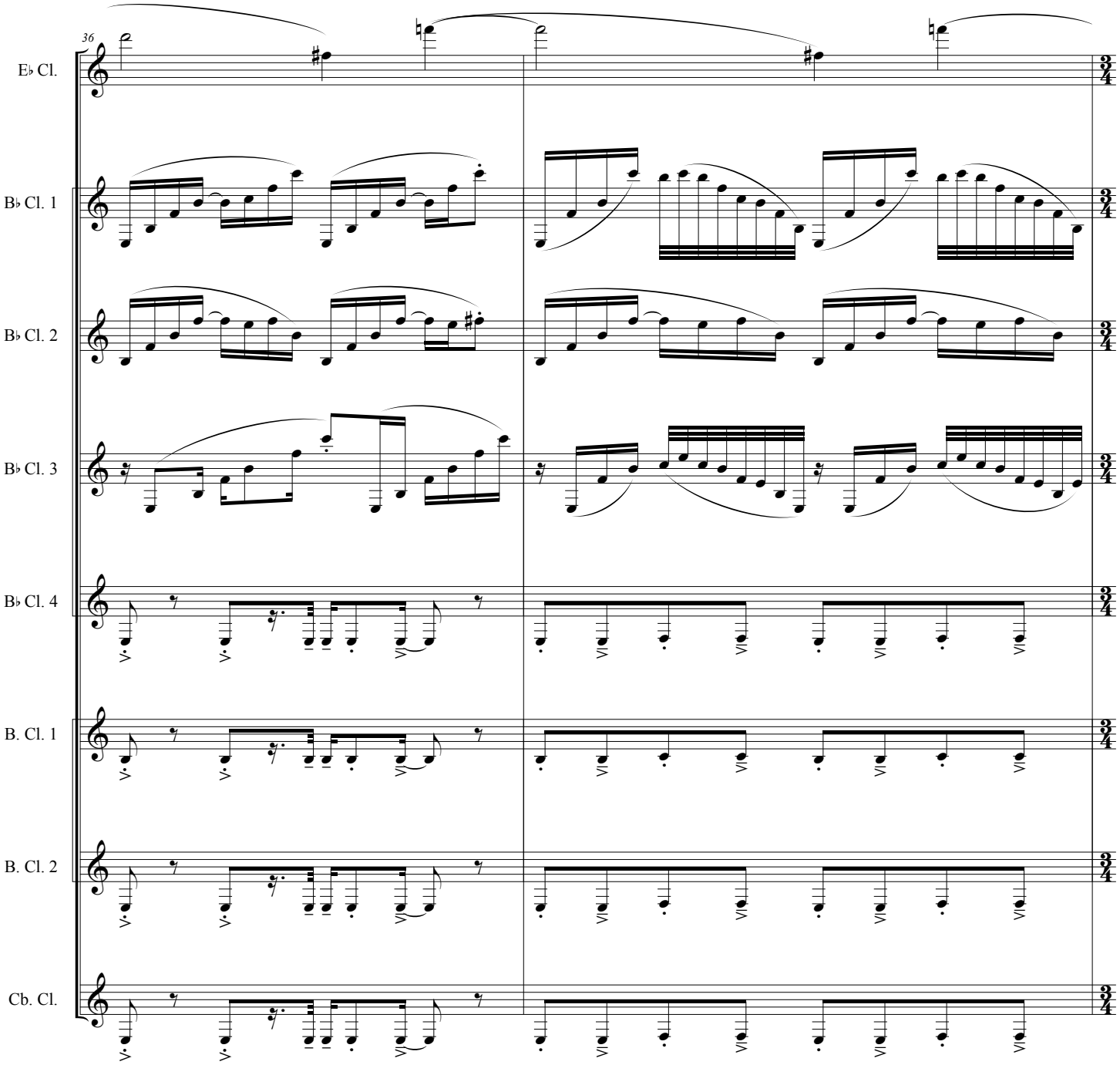
36
E♭ Cl.
B♭ Cl. 1
B♭ Cl. 2
B♭ Cl. 3
B♭ Cl. 4
B. Cl. 1
B. Cl. 2
Cb. Cl.

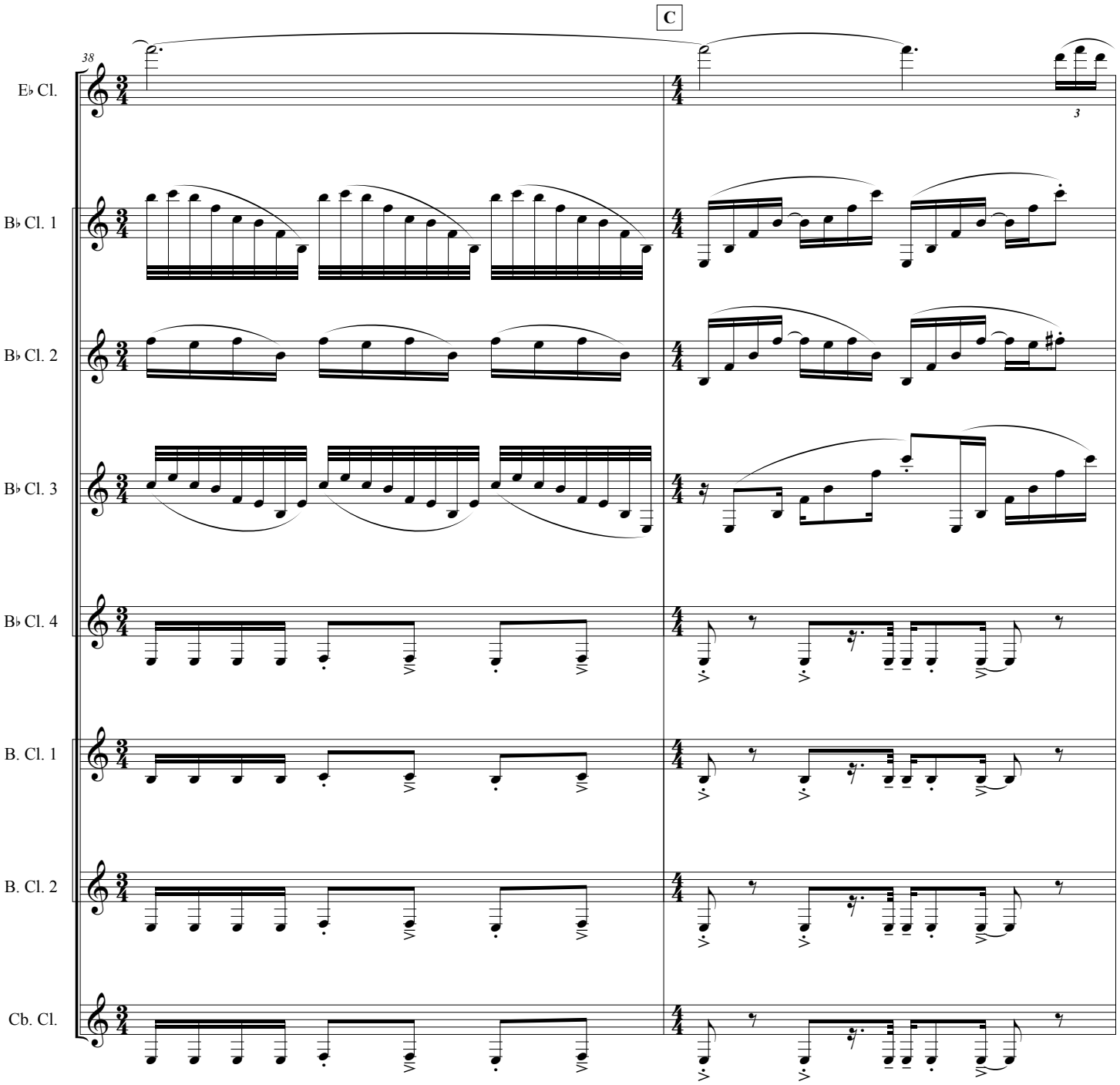
C
38
E♭ Cl.
B♭ Cl. 1
B♭ Cl. 2
B♭ Cl. 3
B♭ Cl. 4
B. Cl. 1
B. Cl. 2
Cb. Cl.
3

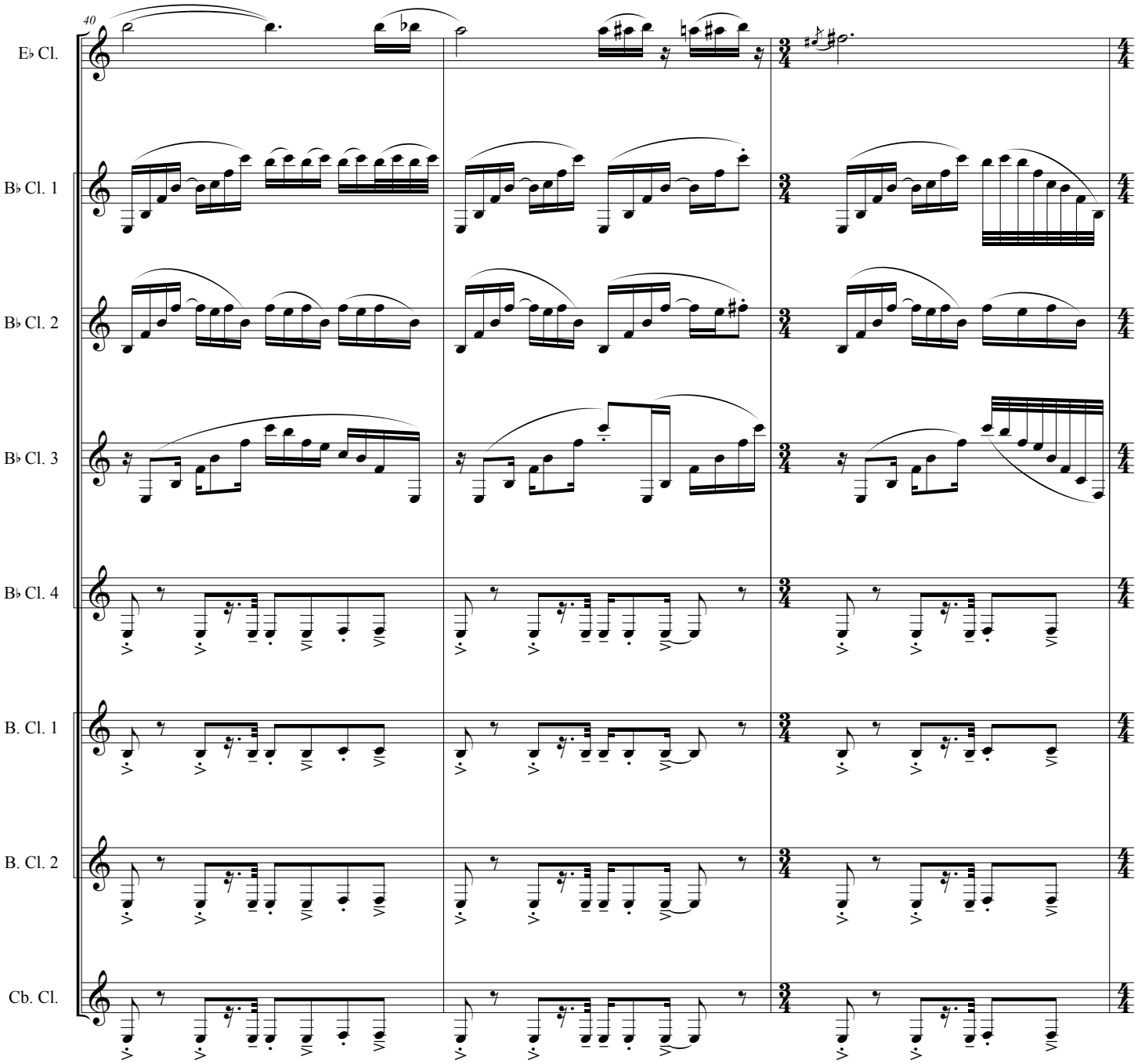
40
E♭ Cl.
B♭ Cl. 1
B♭ Cl. 2
B♭ Cl. 3
B♭ Cl. 4
B. Cl. 1
B. Cl. 2
Cb. Cl.

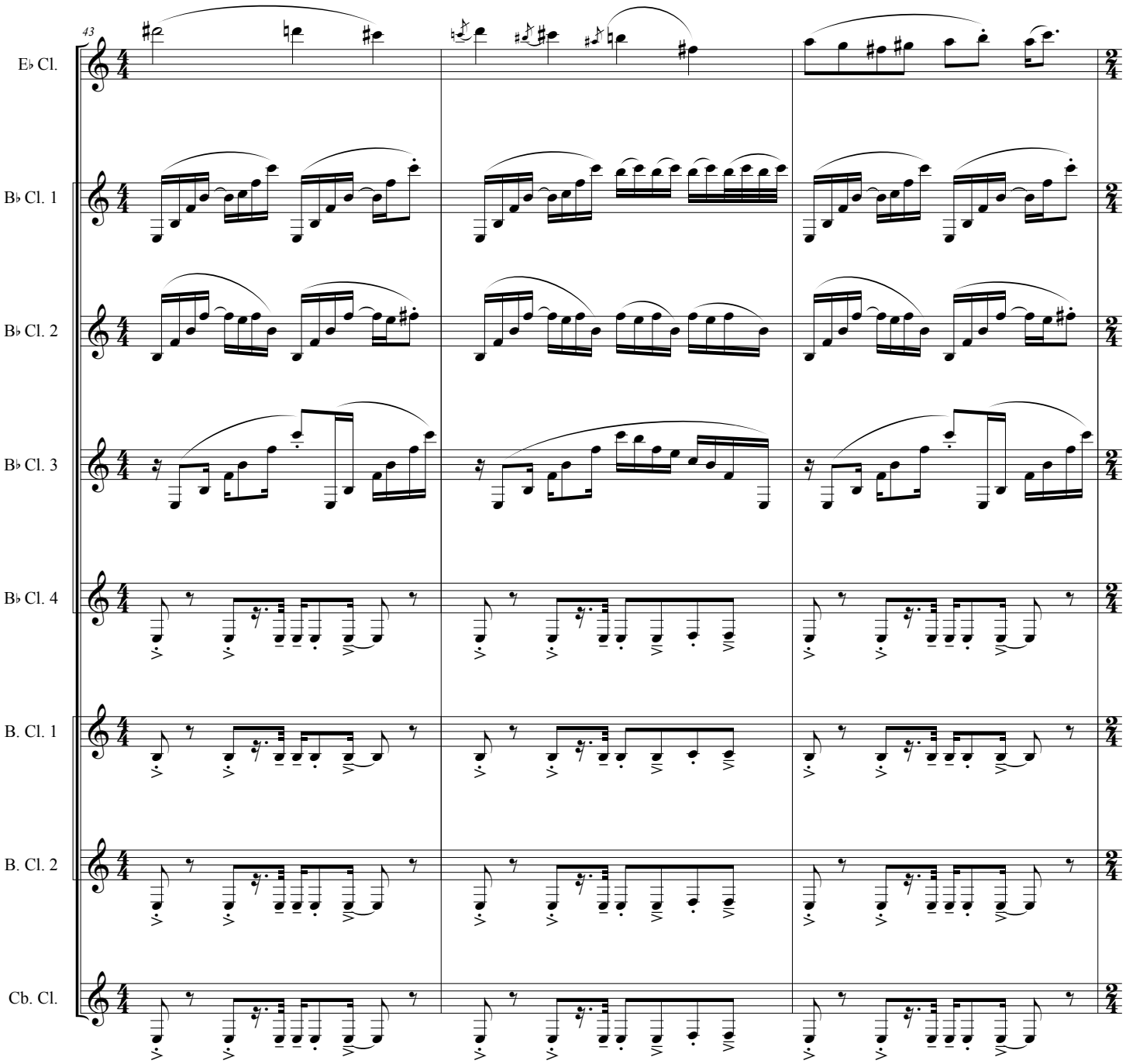
43
E♭ Cl.
B♭ Cl. 1
B♭ Cl. 2
B♭ Cl. 3
B♭ Cl. 4
B. Cl. 1
B. Cl. 2
Cb. Cl.

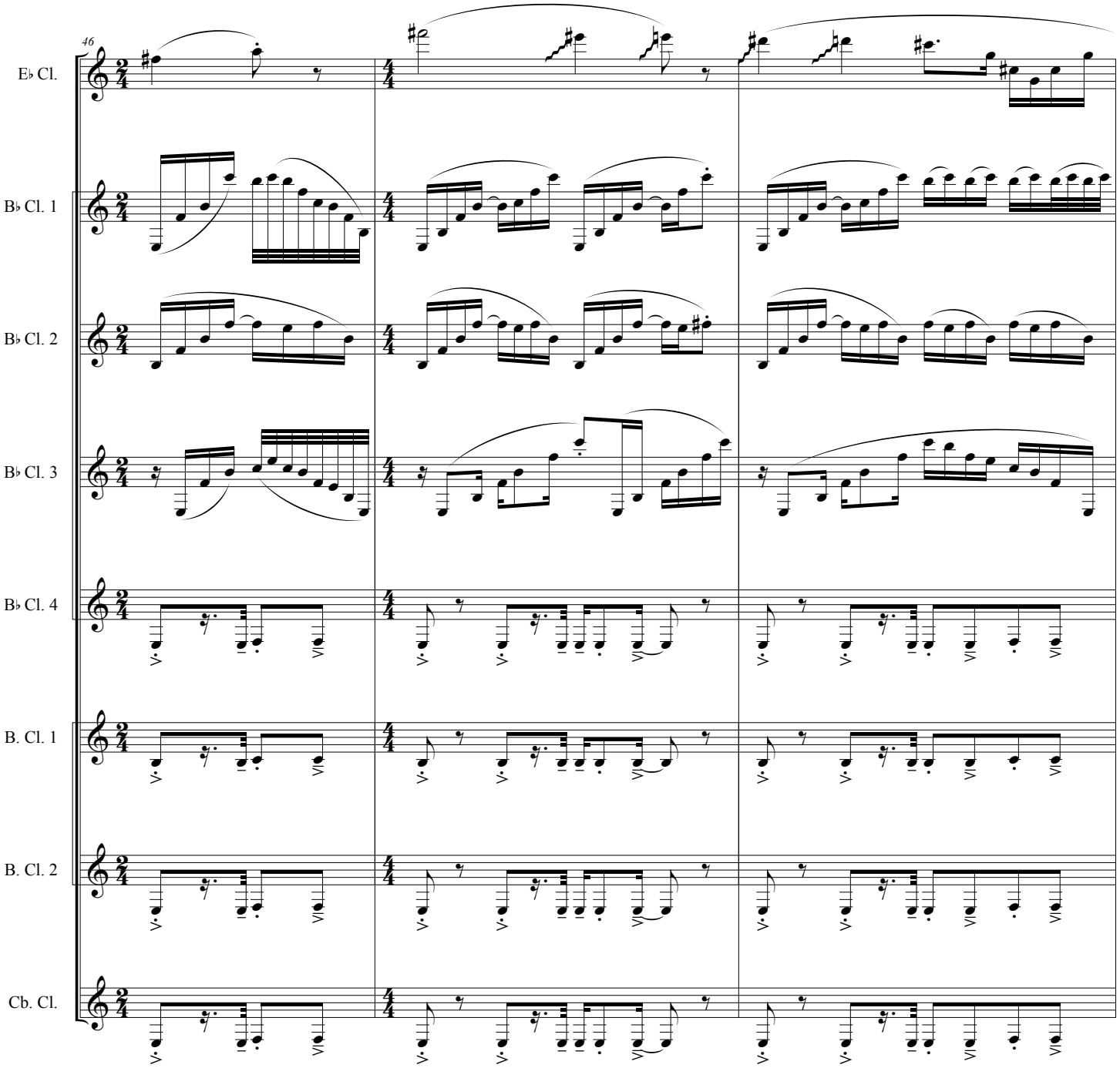
46
E♭ Cl.
B♭ Cl. 1
B♭ Cl. 2
B♭ Cl. 3
B♭ Cl. 4
B. Cl. 1
B. Cl. 2
Cb. Cl.

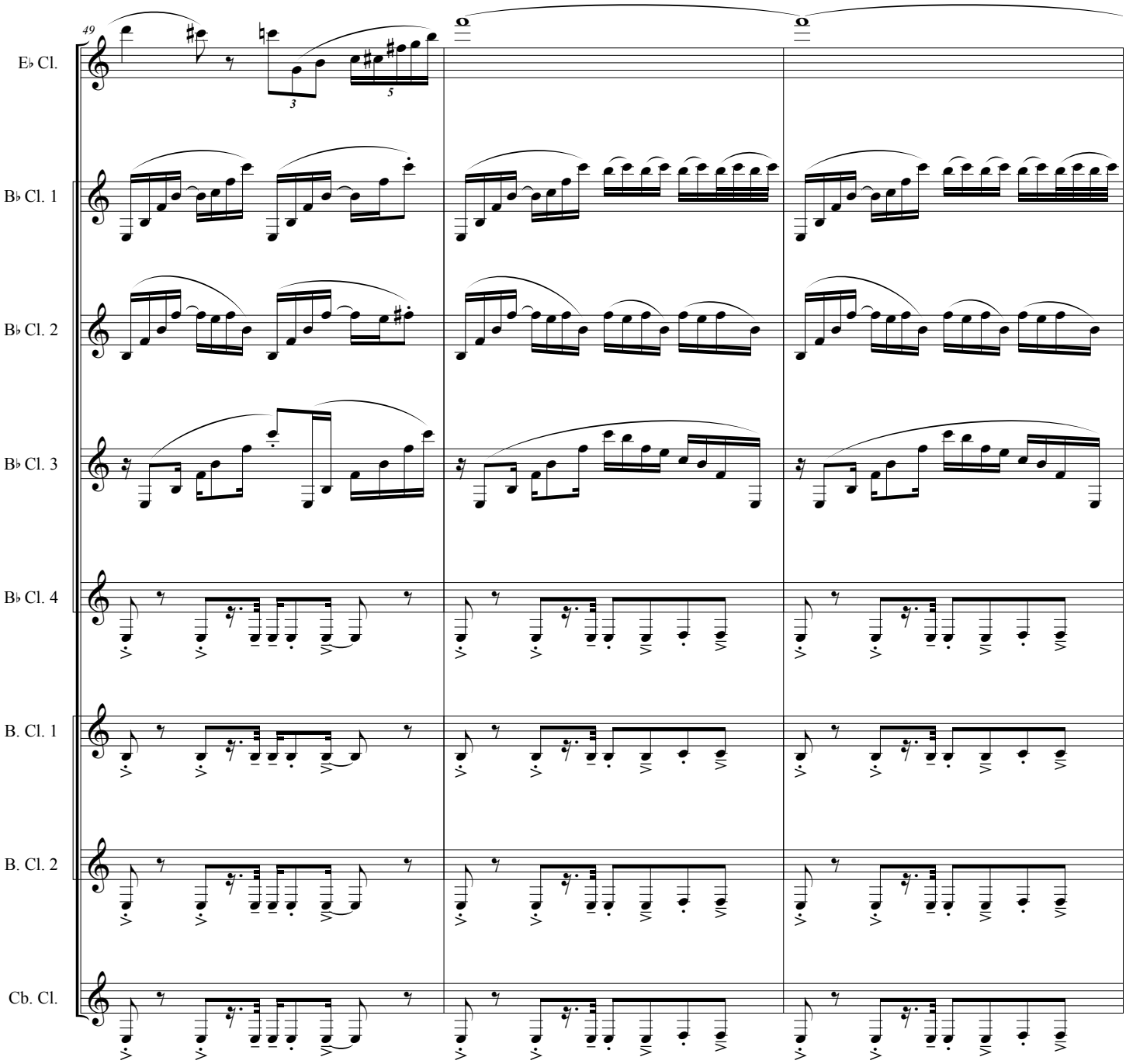
49
E♭ Cl.
B♭ Cl. 1
B♭ Cl. 2
B♭ Cl. 3
B♭ Cl. 4
B. Cl. 1
B. Cl. 2
Cb. Cl.

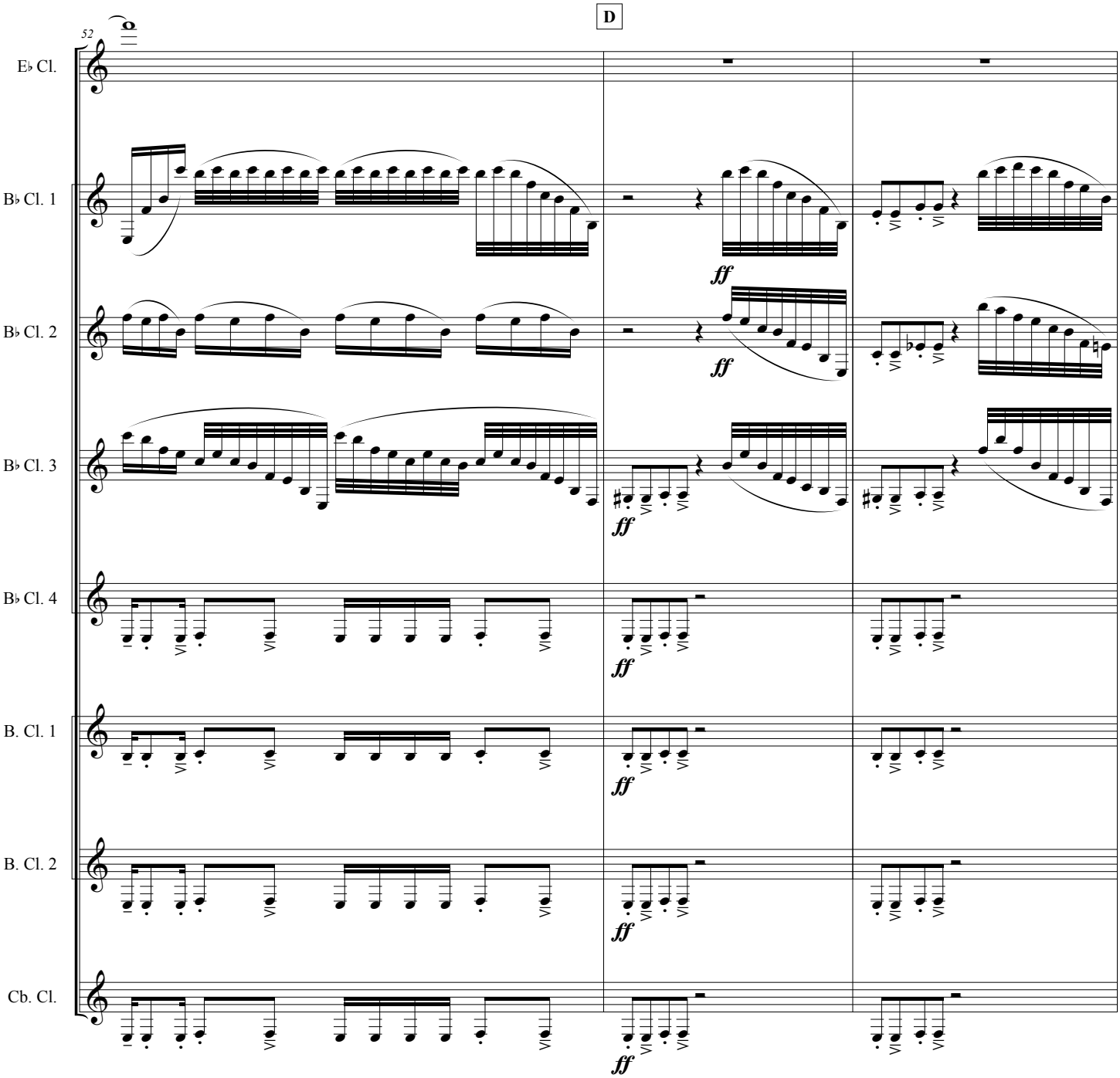
D
52
E♭ Cl.
B♭ Cl. 1
B♭ Cl. 2
B♭ Cl. 3
B♭ Cl. 4
B. Cl. 1
B. Cl. 2
Cb. Cl.
ff

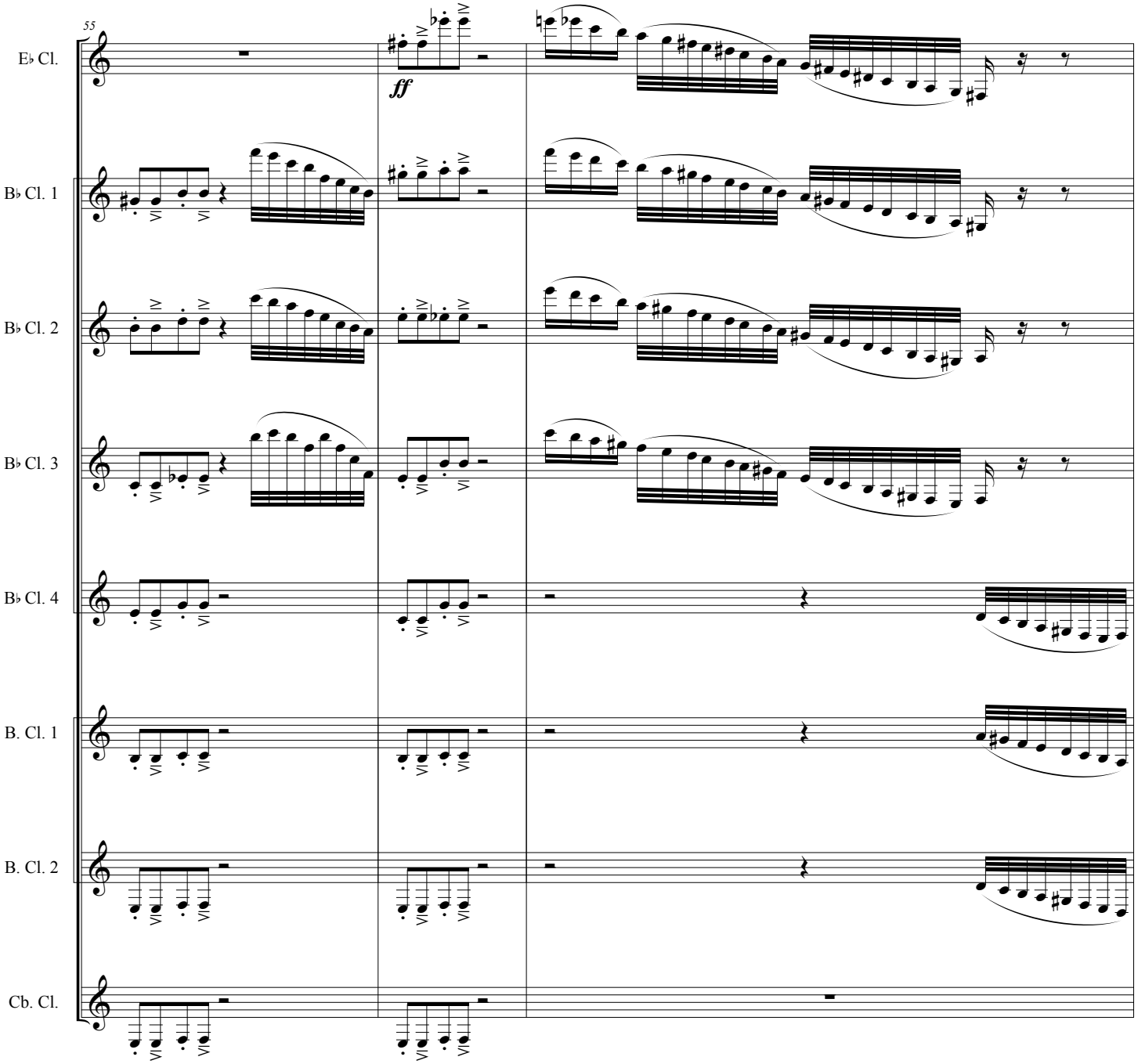
55
E♭ Cl.
ff
B♭ Cl. 1
B♭ Cl. 2
B♭ Cl. 3
B♭ Cl. 4
B. Cl. 1
B. Cl. 2
Cb. Cl.

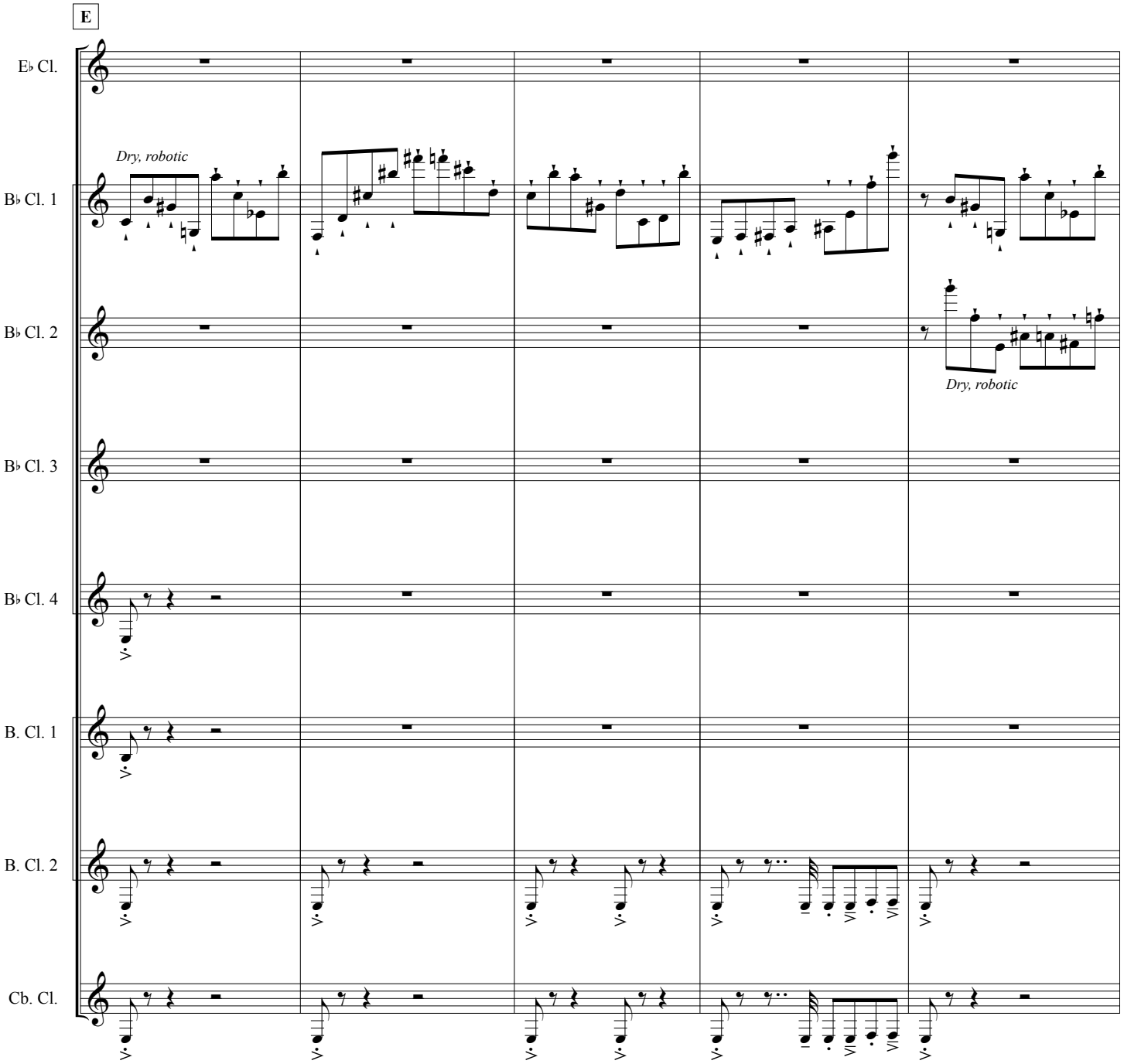
E
E♭ Cl.
B♭ Cl. 1
Dry, robotic
B♭ Cl. 2
Dry, robotic
B♭ Cl. 3
B♭ Cl. 4
B. Cl. 1
B. Cl. 2
Cb. Cl.

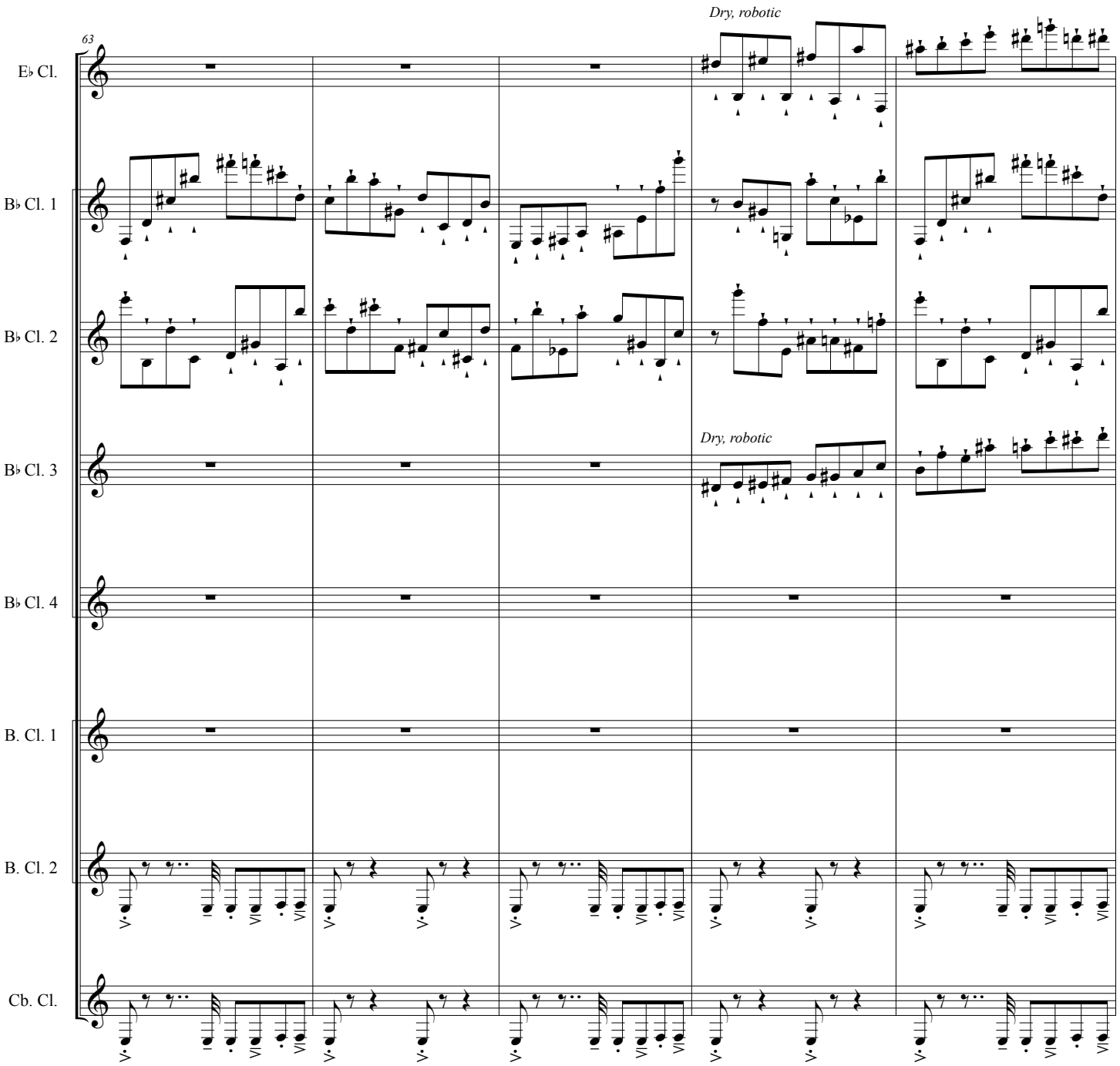
63
Dry, robotic
E♭ Cl.
B♭ Cl. 1
B♭ Cl. 2
Dry, robotic
B♭ Cl. 3
B♭ Cl. 4
B. Cl. 1
B. Cl. 2
Cb. Cl.

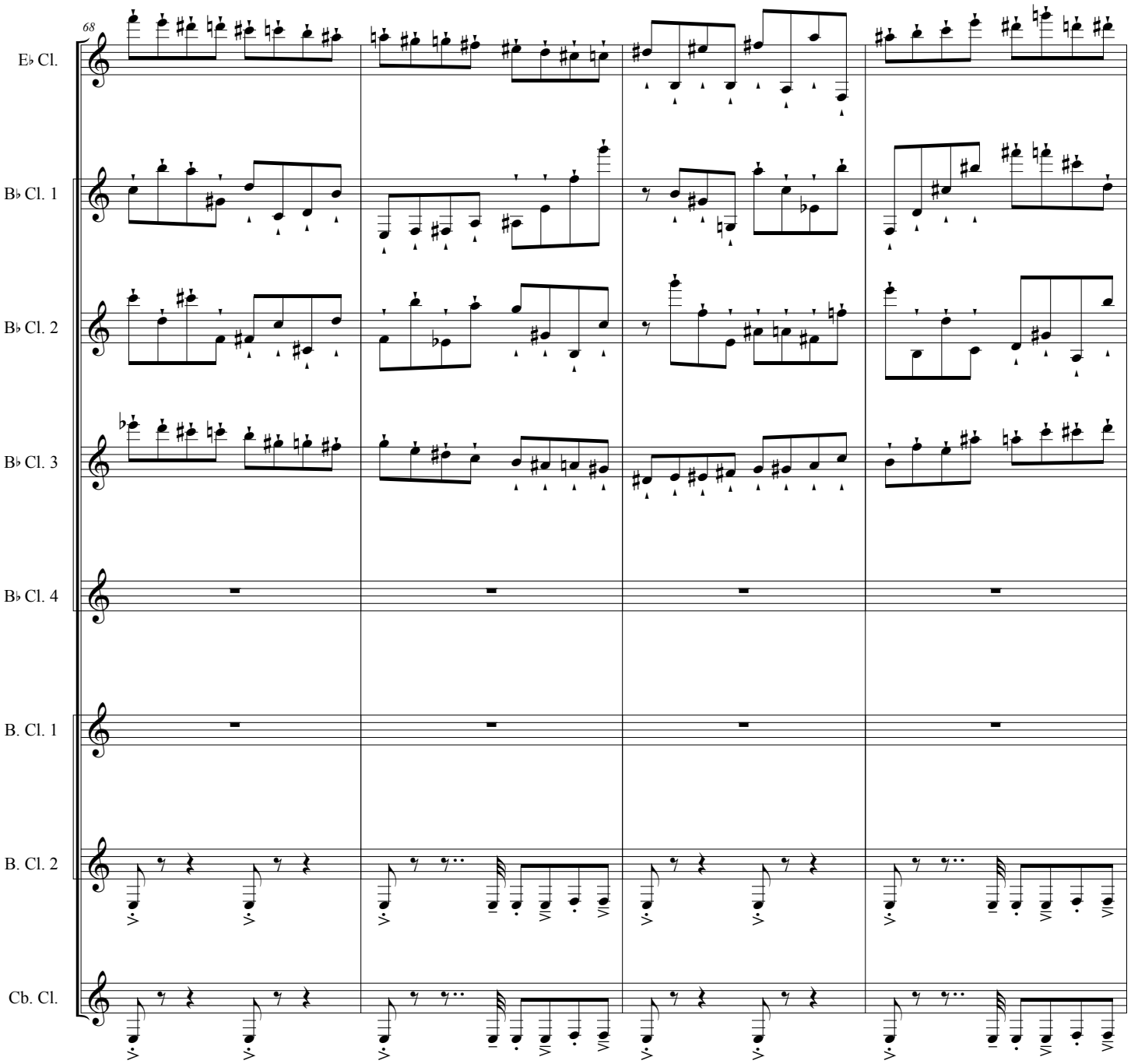
68
E♭ Cl.
B♭ Cl. 1
B♭ Cl. 2
B♭ Cl. 3
B♭ Cl. 4
B. Cl. 1
B. Cl. 2
Cb. Cl.

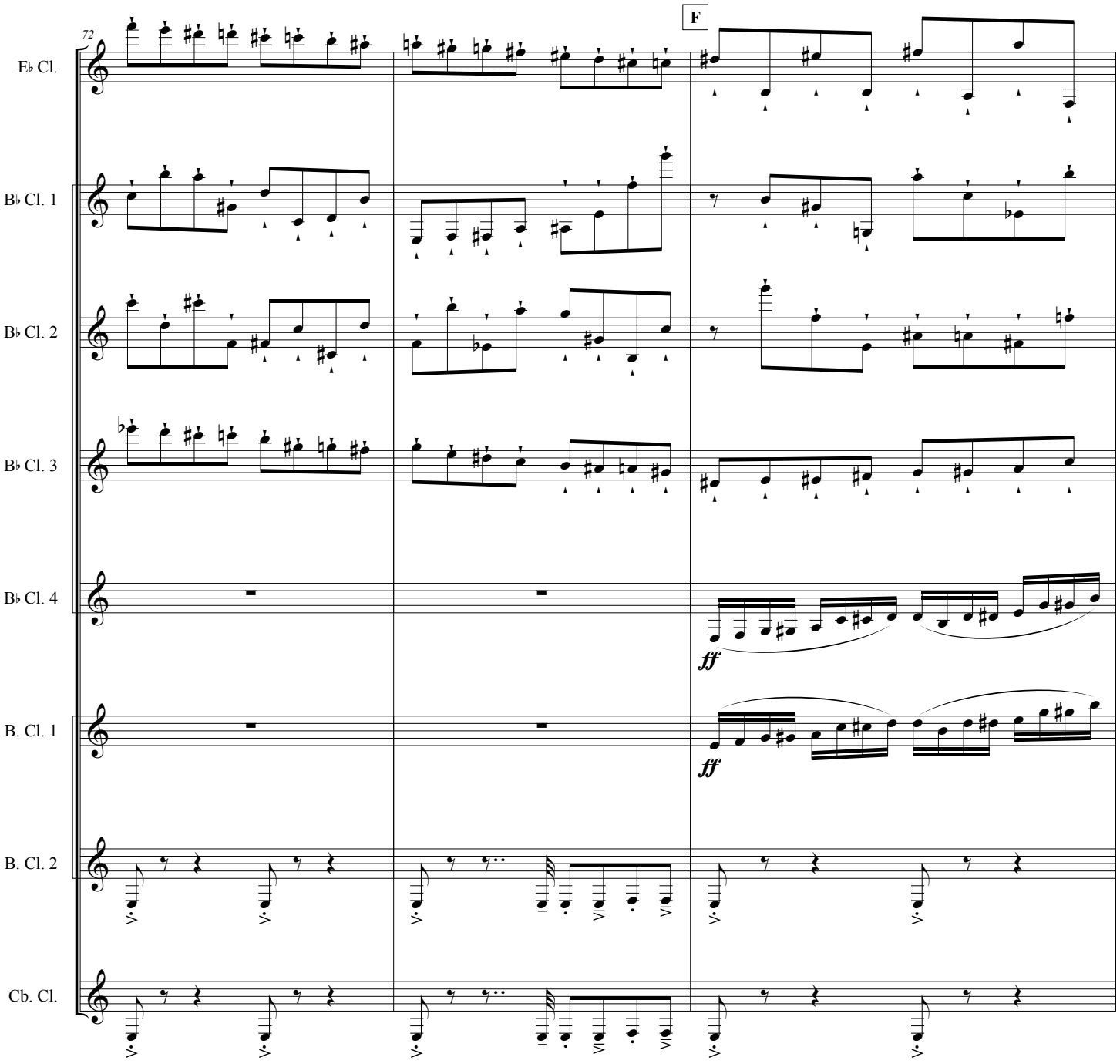
72
F
E♭ Cl.
B♭ Cl. 1
B♭ Cl. 2
B♭ Cl. 3
B♭ Cl. 4
ff
B. Cl. 1
ff
B. Cl. 2
Cb. Cl.

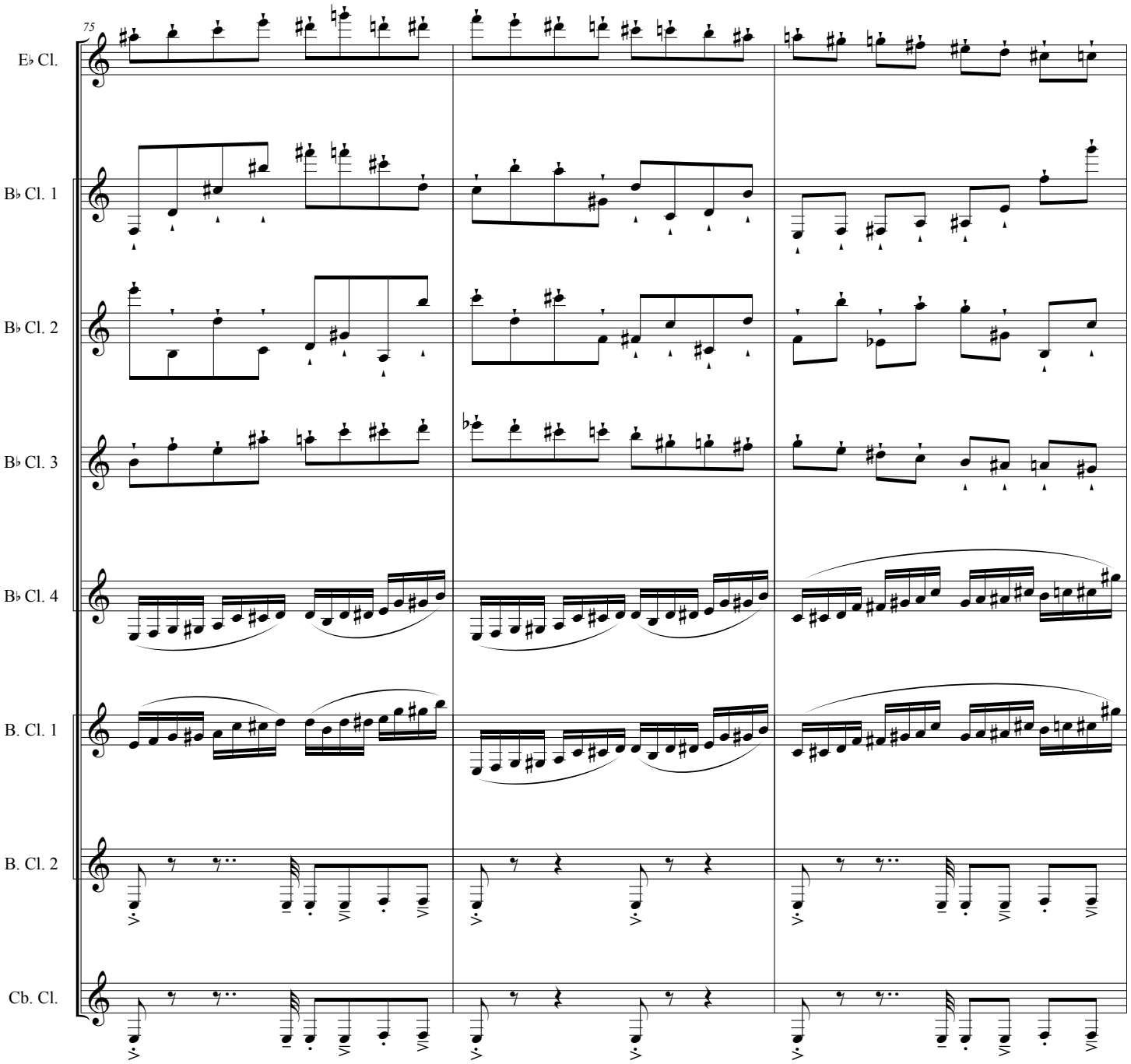
75
E♭ Cl.
B♭ Cl. 1
B♭ Cl. 2
B♭ Cl. 3
B♭ Cl. 4
B. Cl. 1
B. Cl. 2
Cb. Cl.

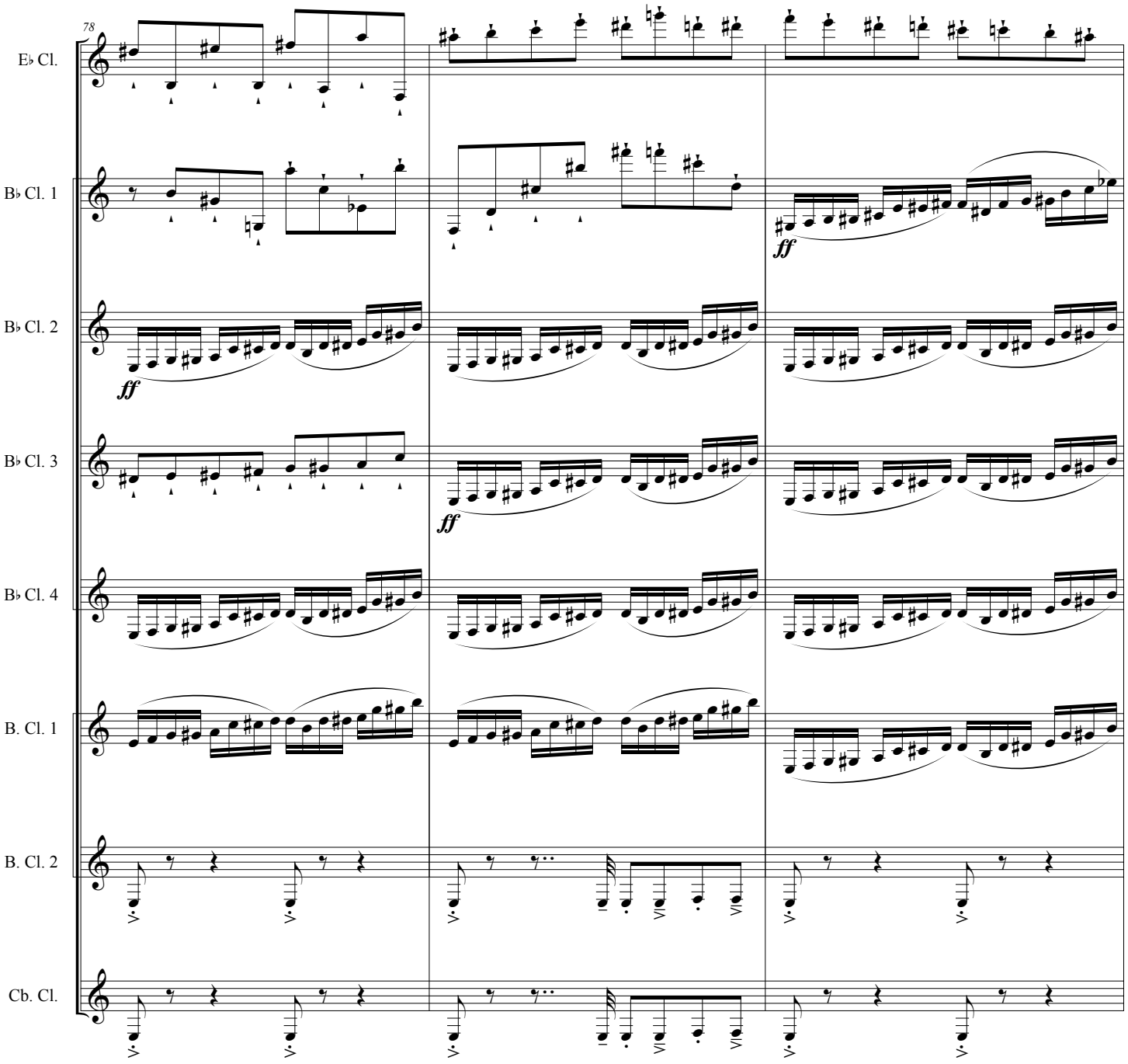
78
E♭ Cl.
B♭ Cl. 1
B♭ Cl. 2
B♭ Cl. 3
B♭ Cl. 4
B. Cl. 1
B. Cl. 2
Cb. Cl.
ff
ff
ff
ff

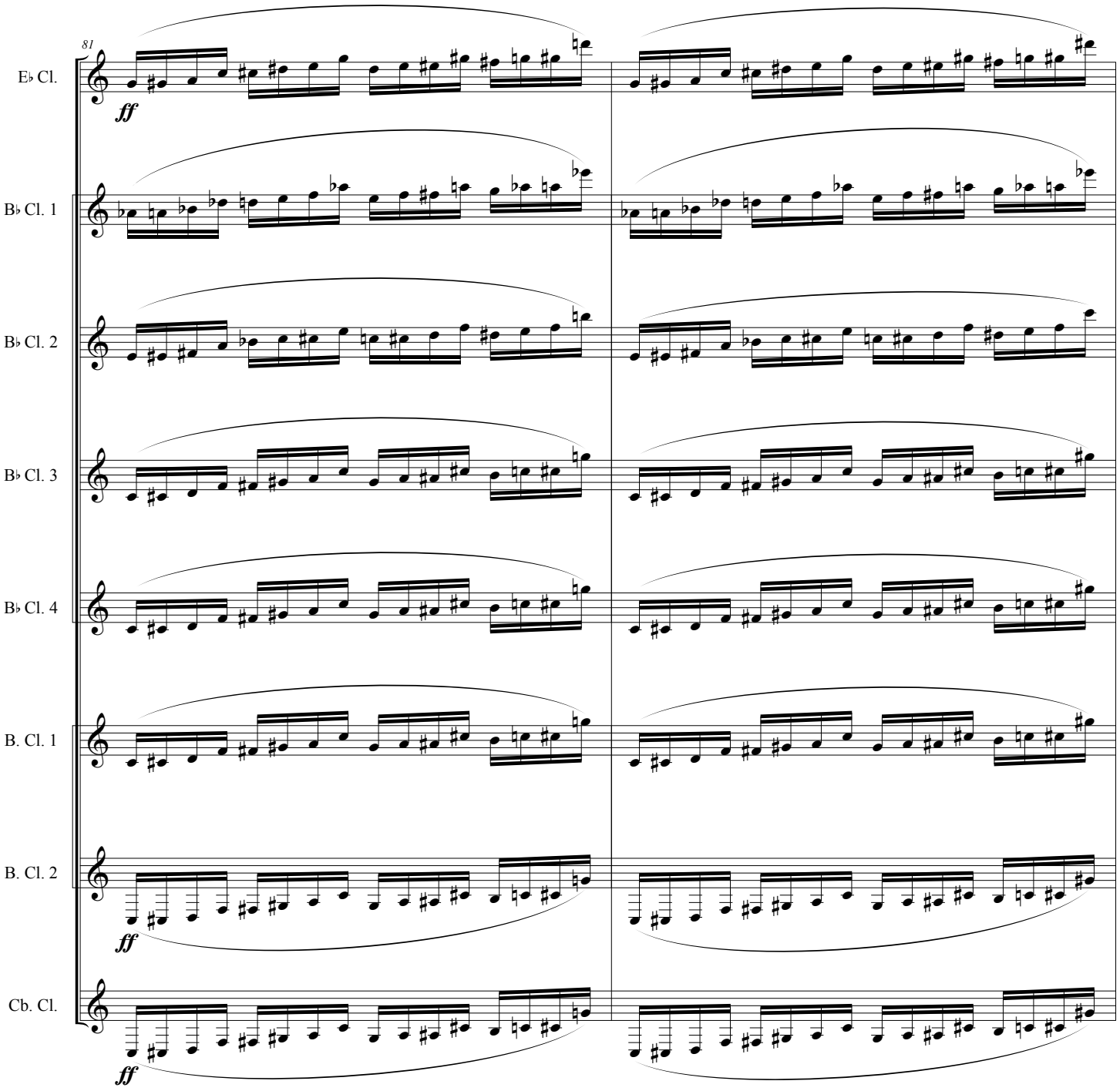
81
E♭ Cl.
ff
B♭ Cl. 1
B♭ Cl. 2
B♭ Cl. 3
B♭ Cl. 4
B. Cl. 1
B. Cl. 2
ff
Cb. Cl.
ff

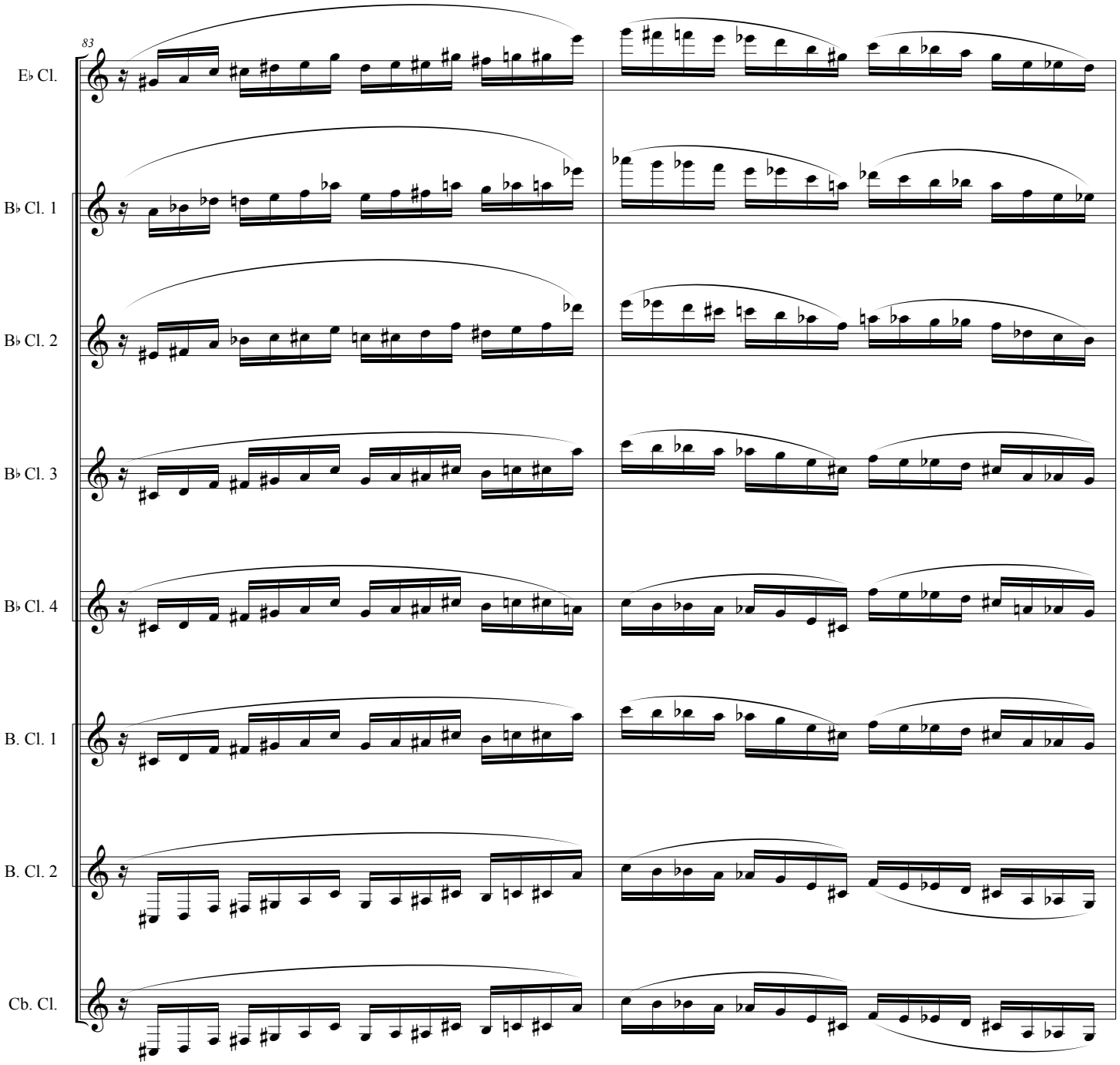
83
E♭ Cl.
B♭ Cl. 1
B♭ Cl. 2
B♭ Cl. 3
B♭ Cl. 4
B. Cl. 1
B. Cl. 2
Cb. Cl.

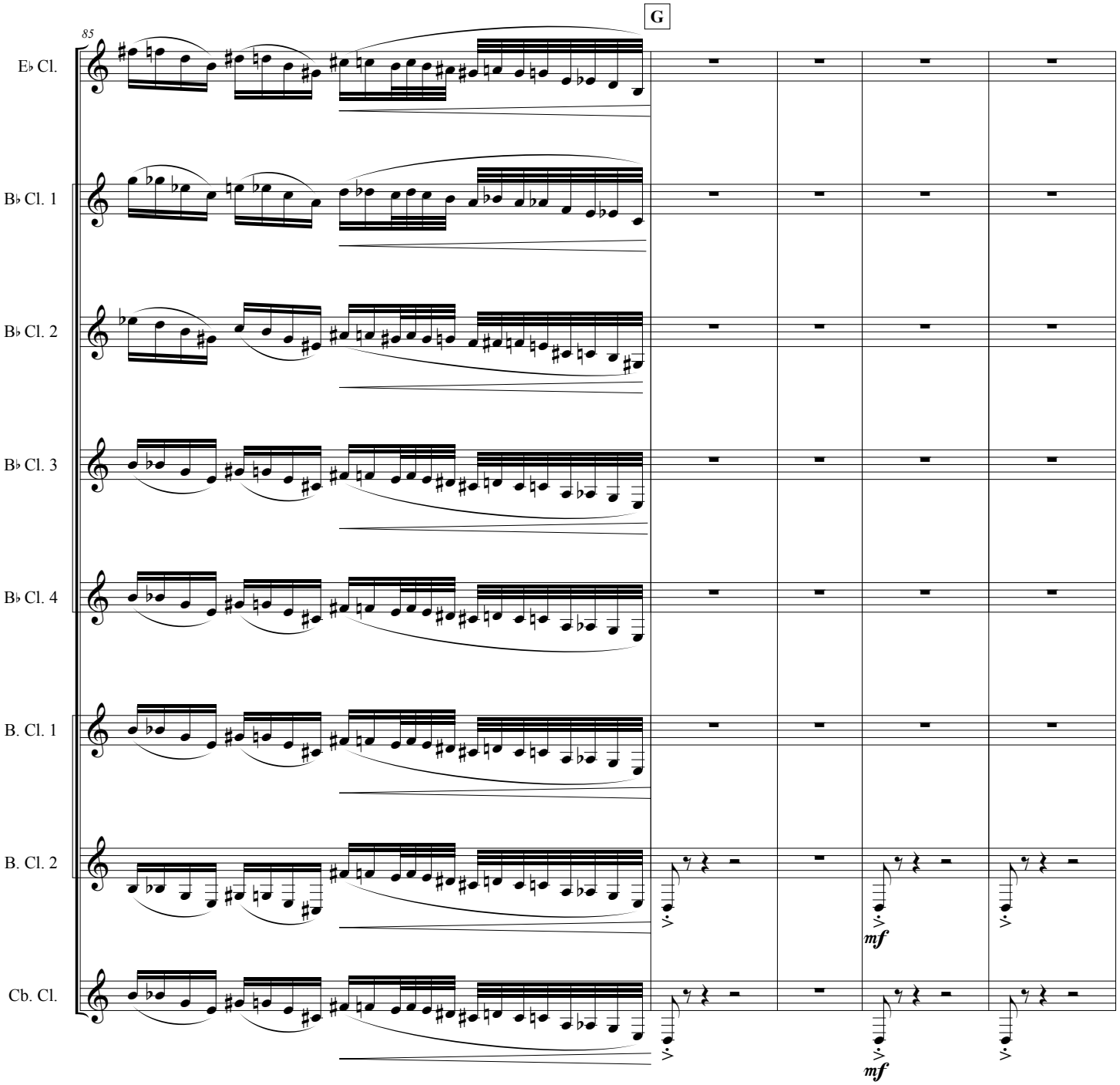
G
85
E♭ Cl.
B♭ Cl. 1
B♭ Cl. 2
B♭ Cl. 3
B♭ Cl. 4
B. Cl. 1
B. Cl. 2
Cb. Cl.
mf
mf

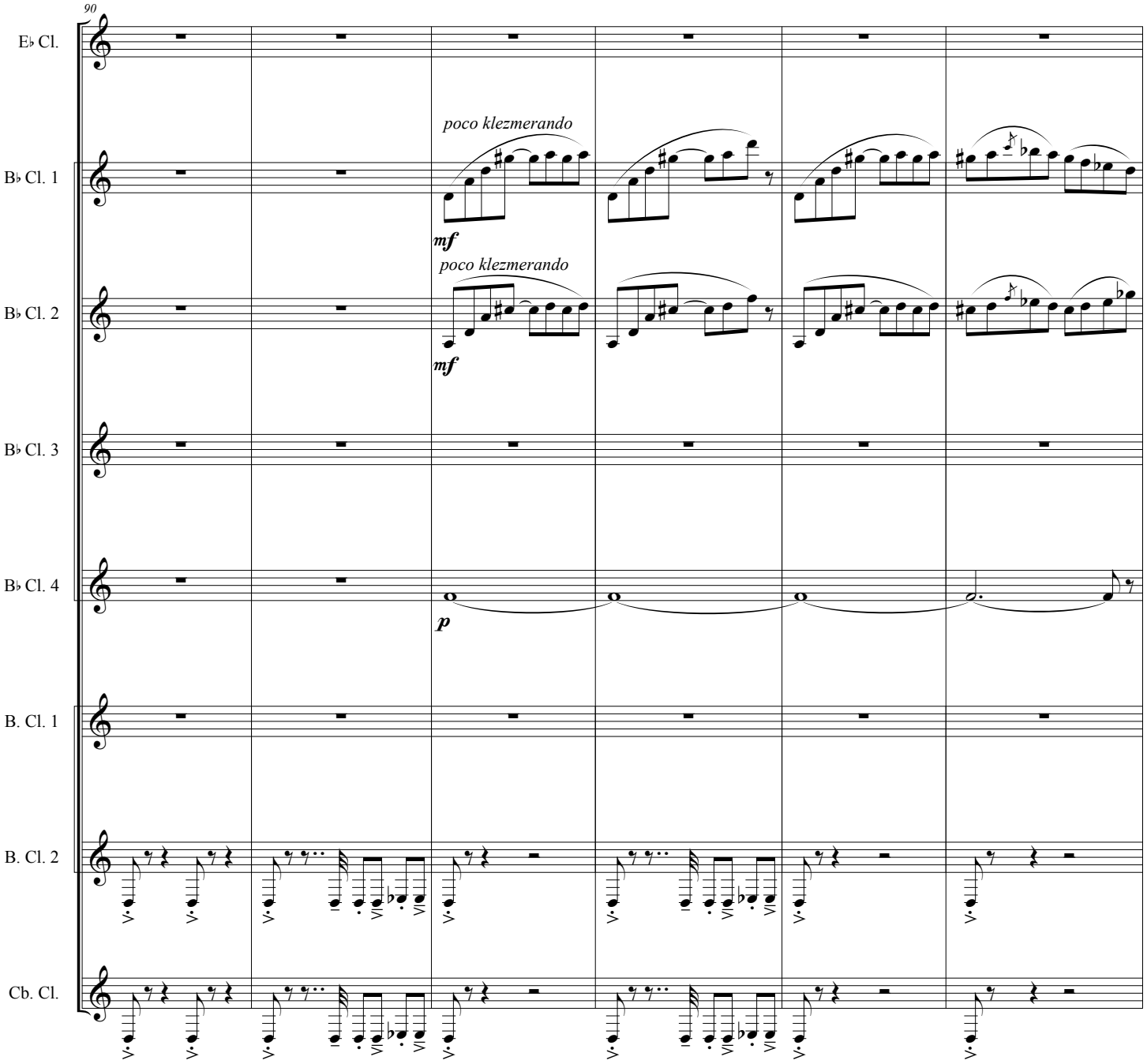
90
E♭ Cl.
B♭ Cl. 1
poco klezmerando
mf
B♭ Cl. 2
poco klezmerando
mf
B♭ Cl. 3
B♭ Cl. 4
p
B. Cl. 1
B. Cl. 2
Cb. Cl.

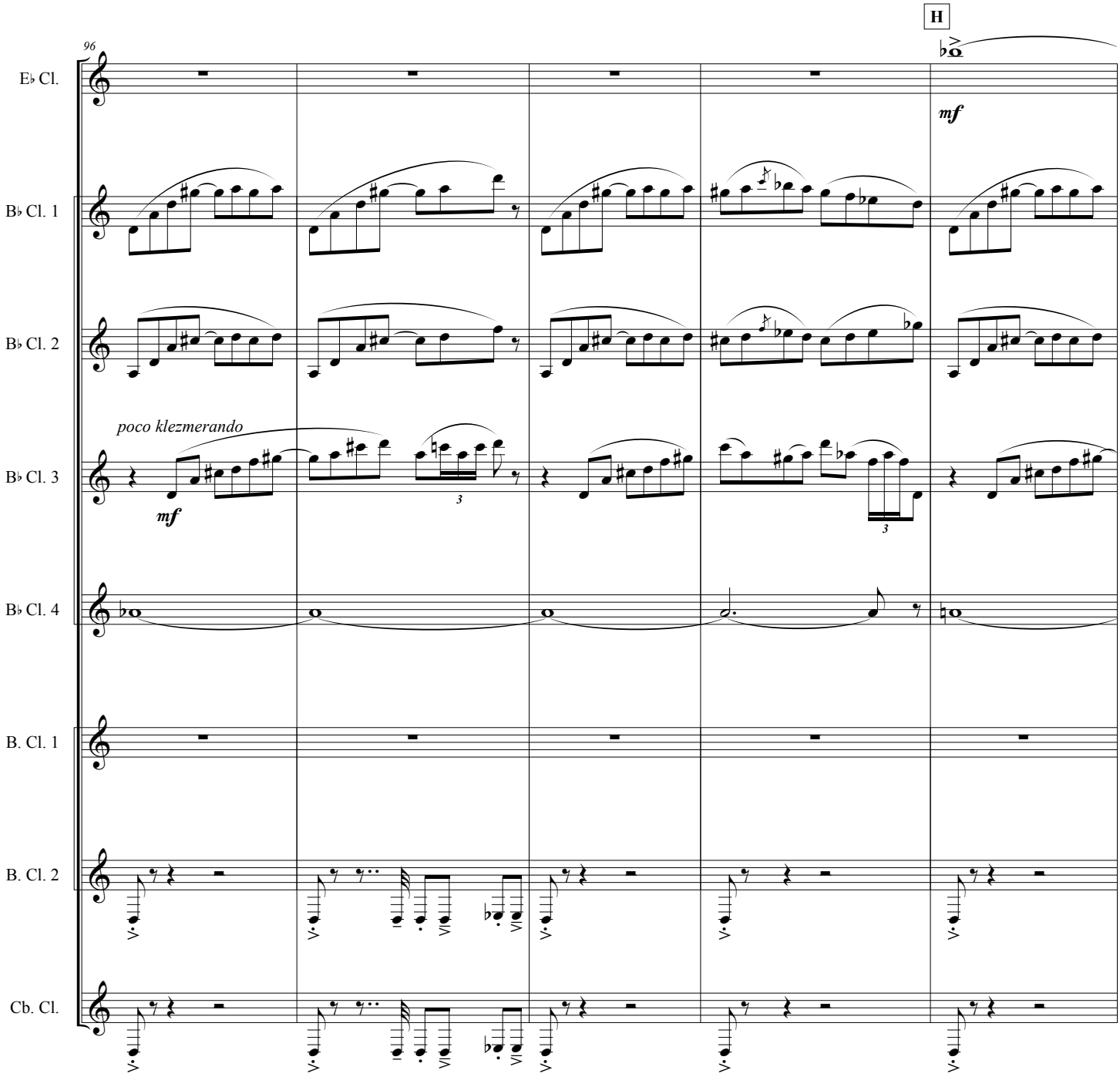
96
H
E♭ Cl.
mf
B♭ Cl. 1
B♭ Cl. 2
poco klezmerando
B♭ Cl. 3
mf
3
3
B♭ Cl. 4
B. Cl. 1
B. Cl. 2
Cb. Cl.

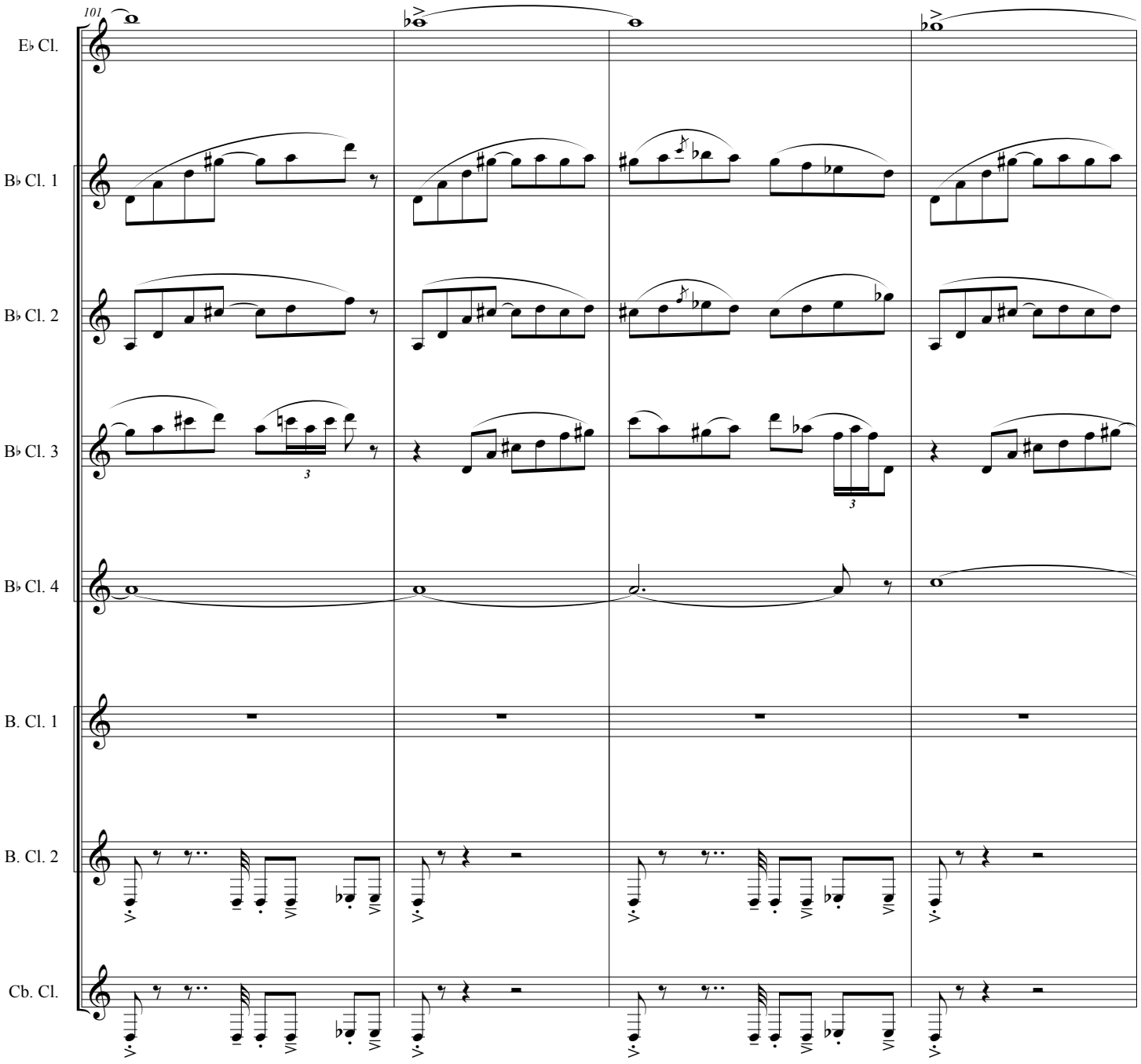
101
E♭ Cl.
B♭ Cl. 1
B♭ Cl. 2
B♭ Cl. 3
B♭ Cl. 4
B. Cl. 1
B. Cl. 2
Cb. Cl.

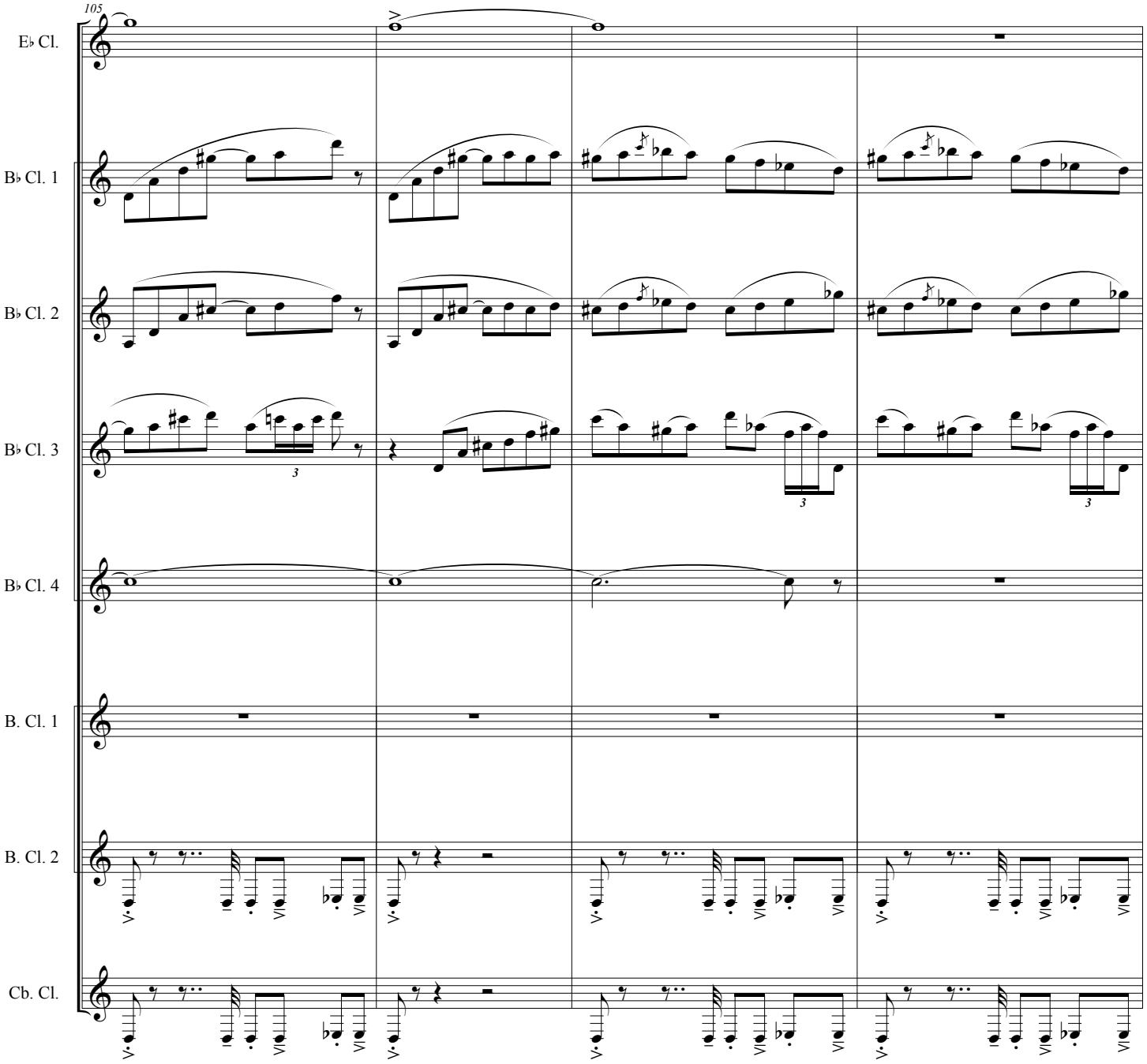
105
E♭ Cl.
B♭ Cl. 1
B♭ Cl. 2
B♭ Cl. 3
B♭ Cl. 4
B. Cl. 1
B. Cl. 2
Cb. Cl.

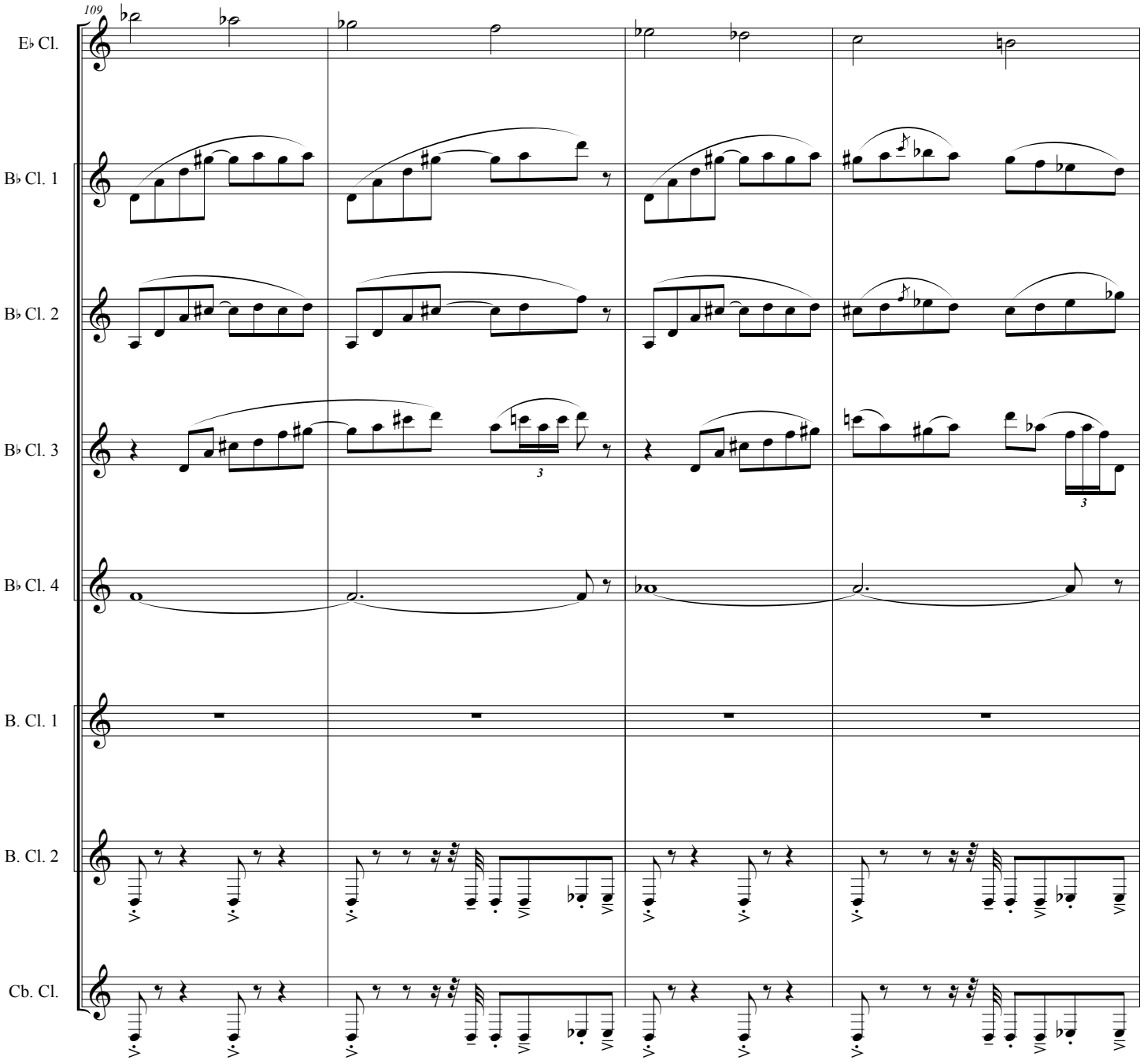
109
E♭ Cl.
B♭ Cl. 1
B♭ Cl. 2
B♭ Cl. 3
B♭ Cl. 4
B. Cl. 1
B. Cl. 2
Cb. Cl.

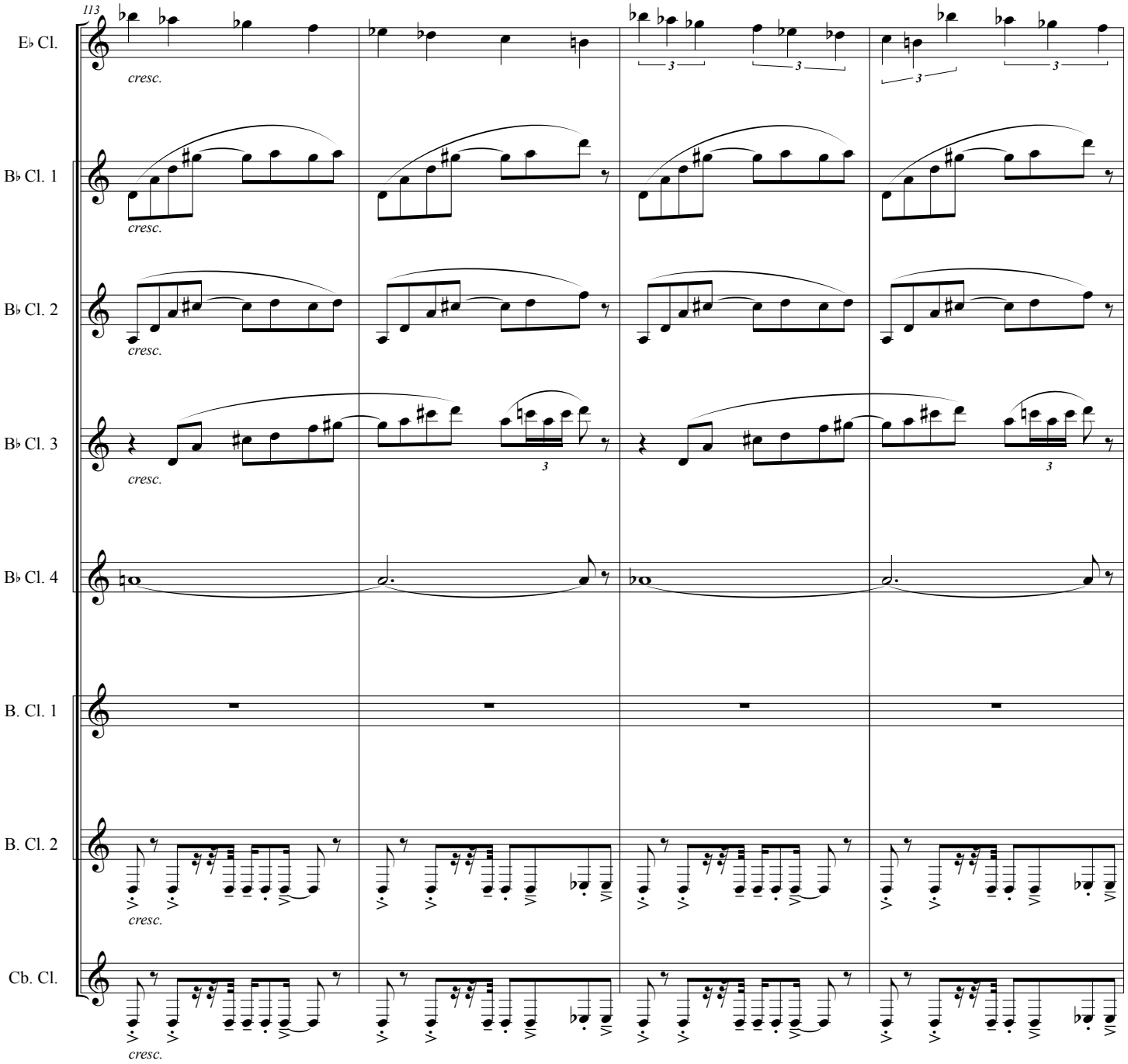
113
E♭ Cl.
cresc.
B♭ Cl. 1
cresc.
B♭ Cl. 2
cresc.
B♭ Cl. 3
cresc.
B♭ Cl. 4
B. Cl. 1
B. Cl. 2
cresc.
Cb. Cl.
cresc.

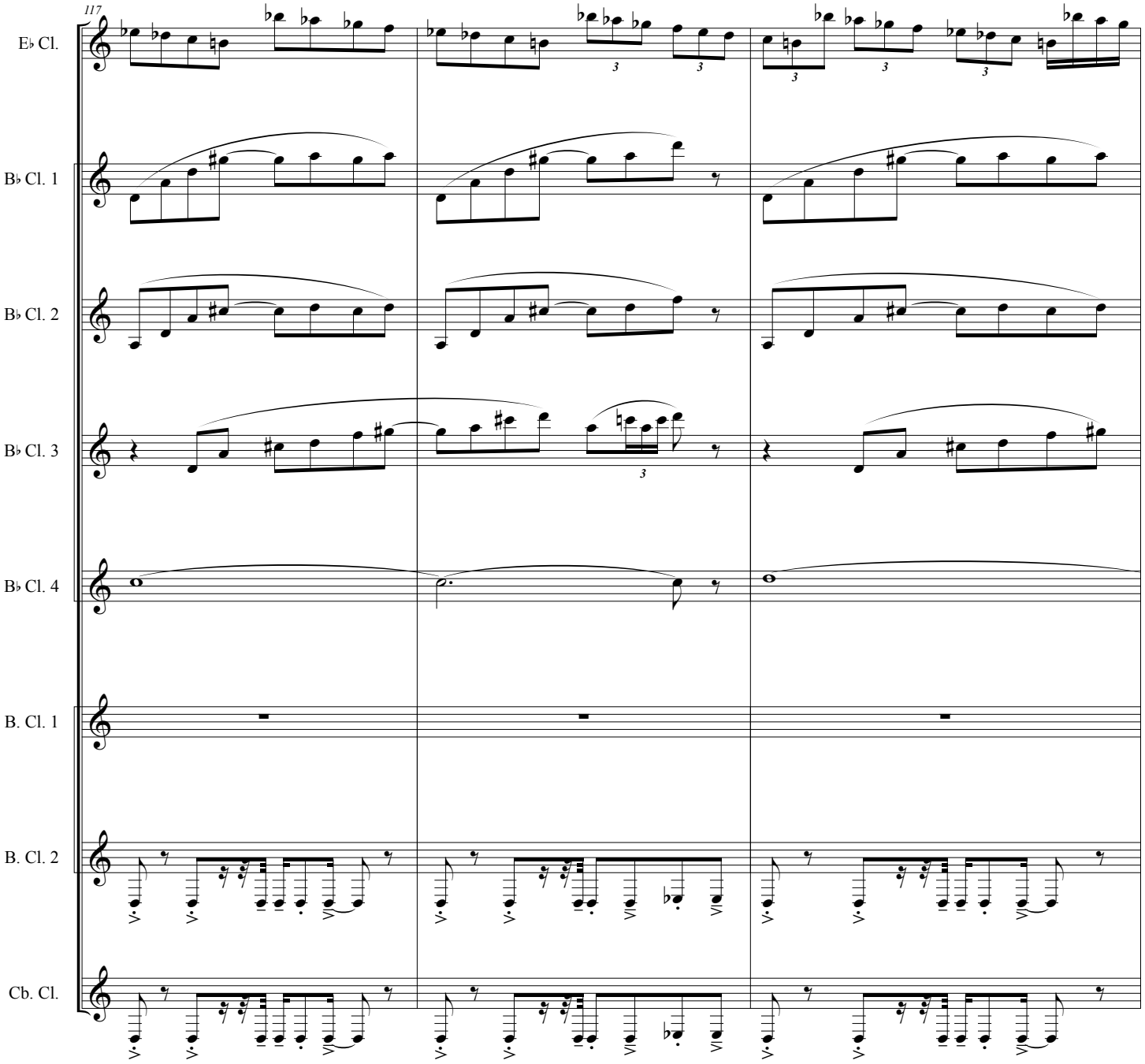
117
E♭ Cl.
B♭ Cl. 1
B♭ Cl. 2
B♭ Cl. 3
B♭ Cl. 4
B. Cl. 1
B. Cl. 2
Cb. Cl.

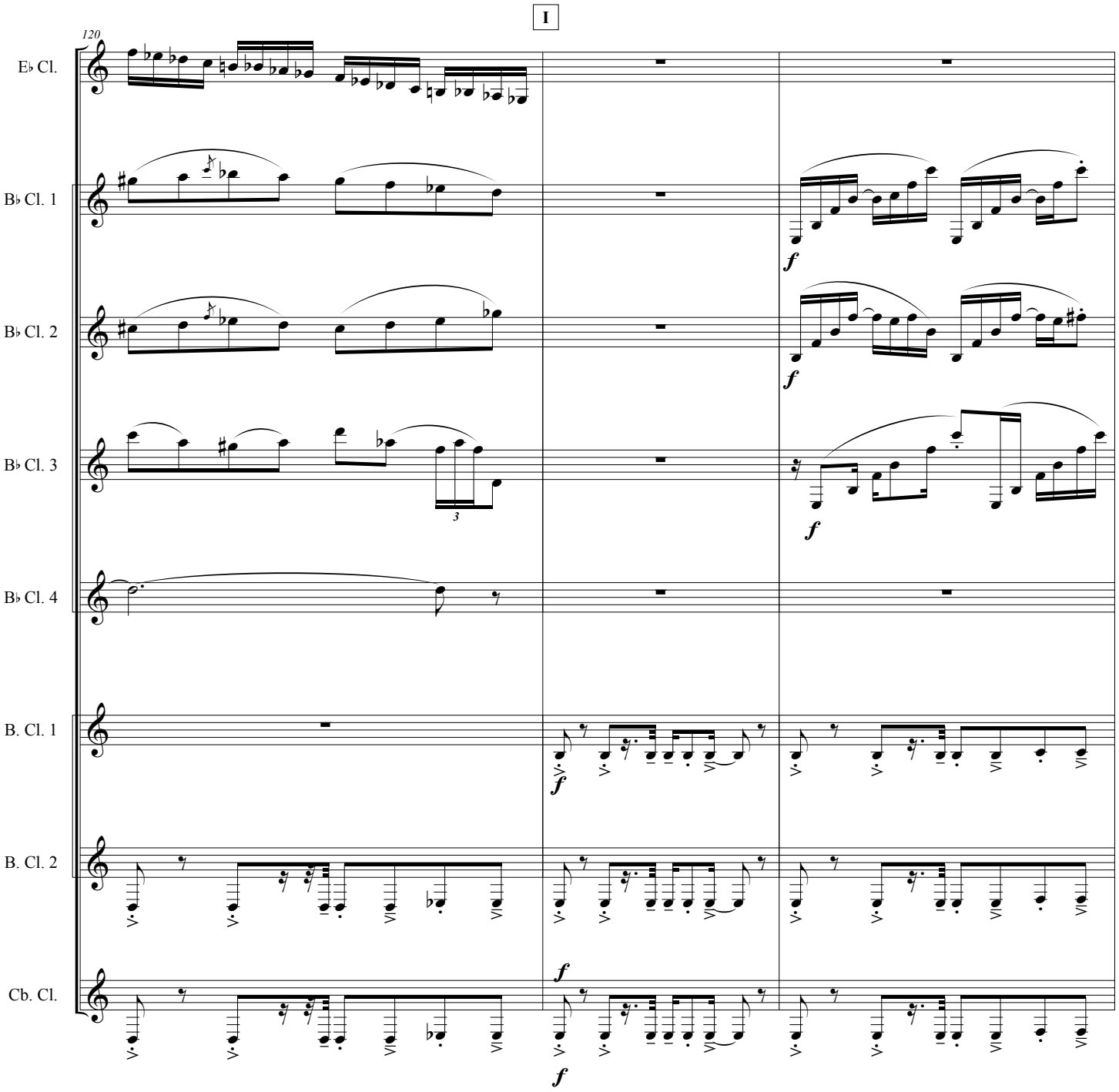
I
120
E♭ Cl.
B♭ Cl. 1
B♭ Cl. 2
B♭ Cl. 3
B♭ Cl. 4
B. Cl. 1
B. Cl. 2
Cb. Cl.
f

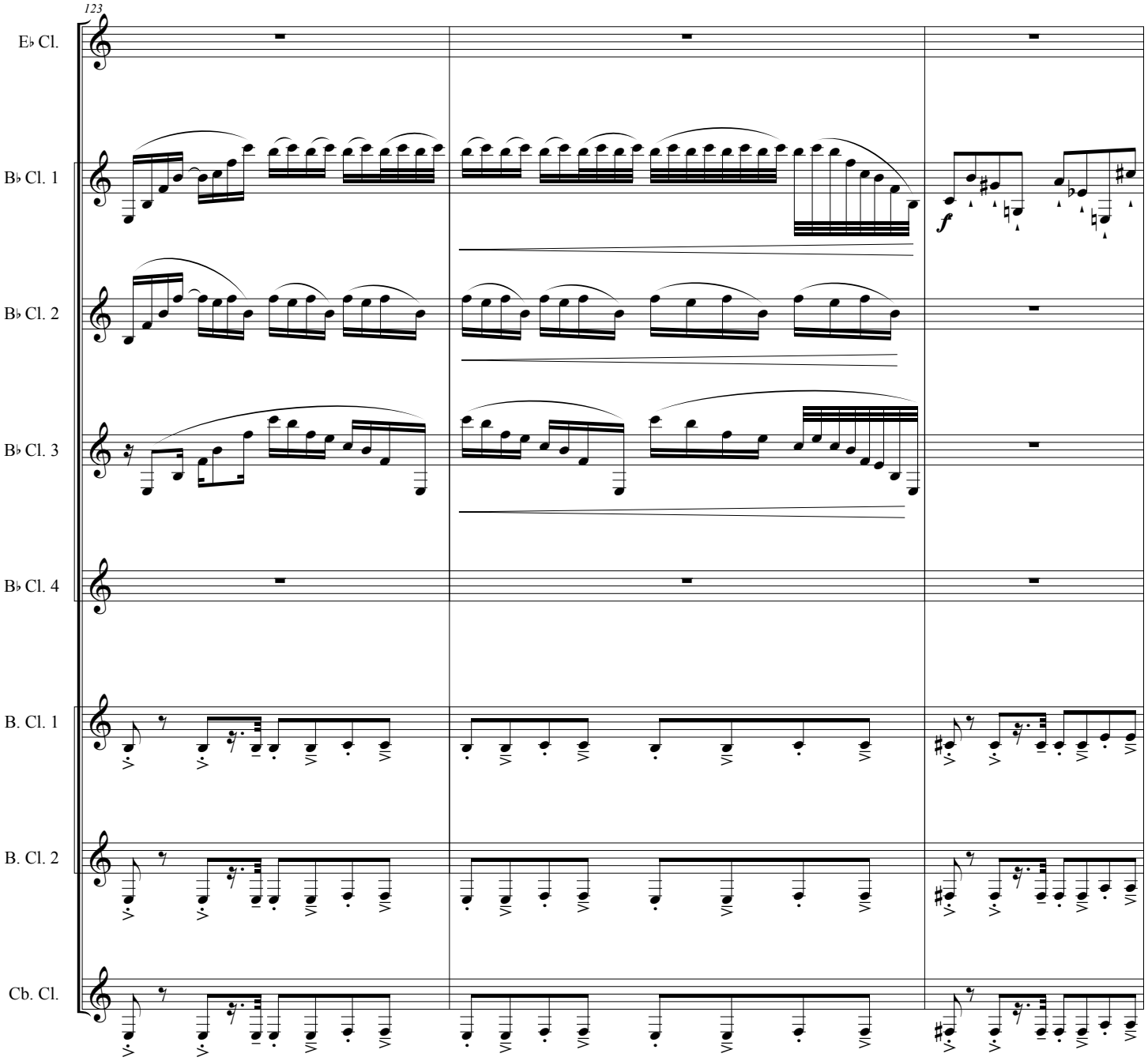
123
E♭ Cl.
B♭ Cl. 1
B♭ Cl. 2
B♭ Cl. 3
B♭ Cl. 4
B. Cl. 1
B. Cl. 2
Cb. Cl.
f

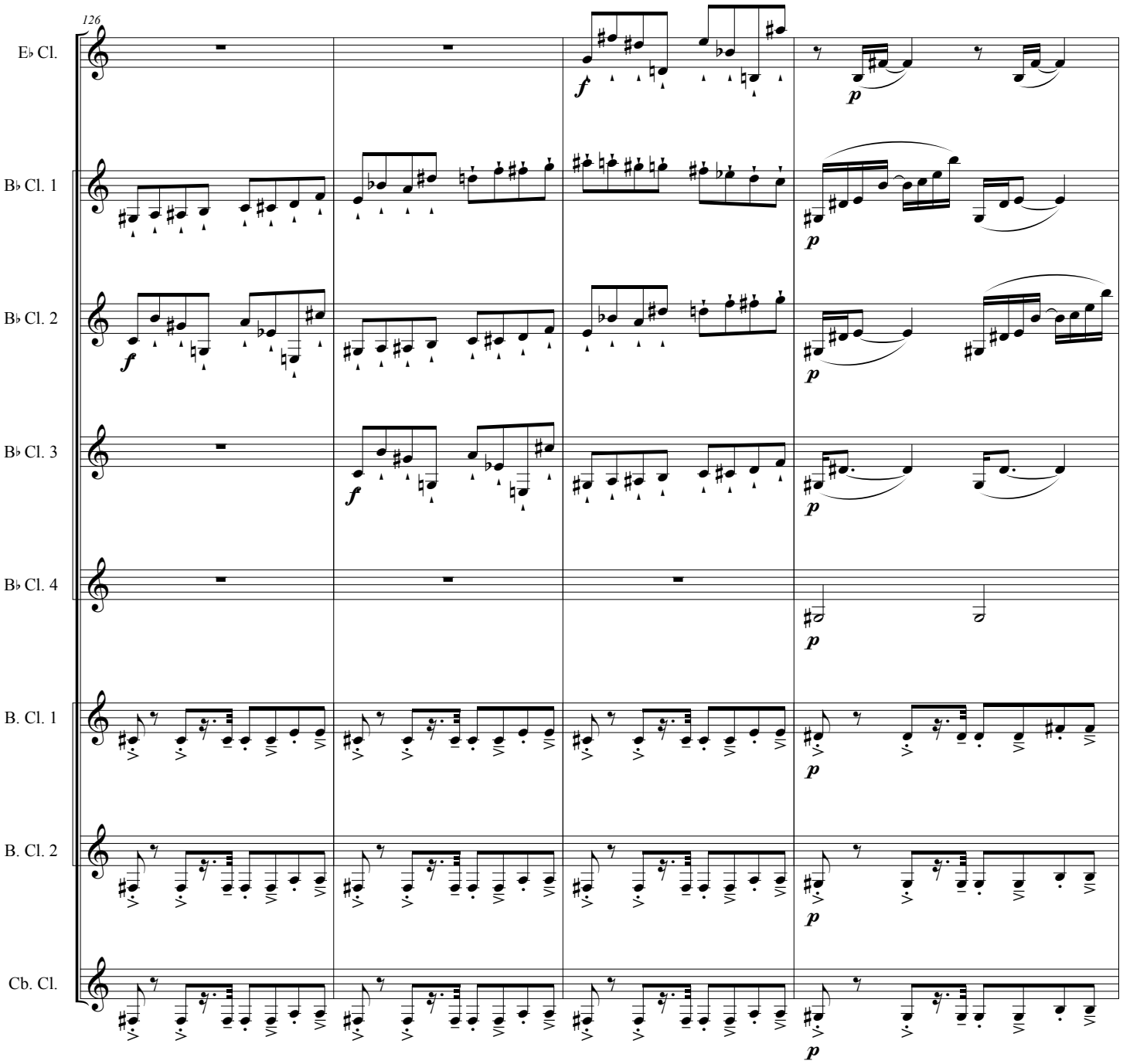
126
E♭ Cl.
B♭ Cl. 1
B♭ Cl. 2
B♭ Cl. 3
B♭ Cl. 4
B. Cl. 1
B. Cl. 2
Cb. Cl.
f
p

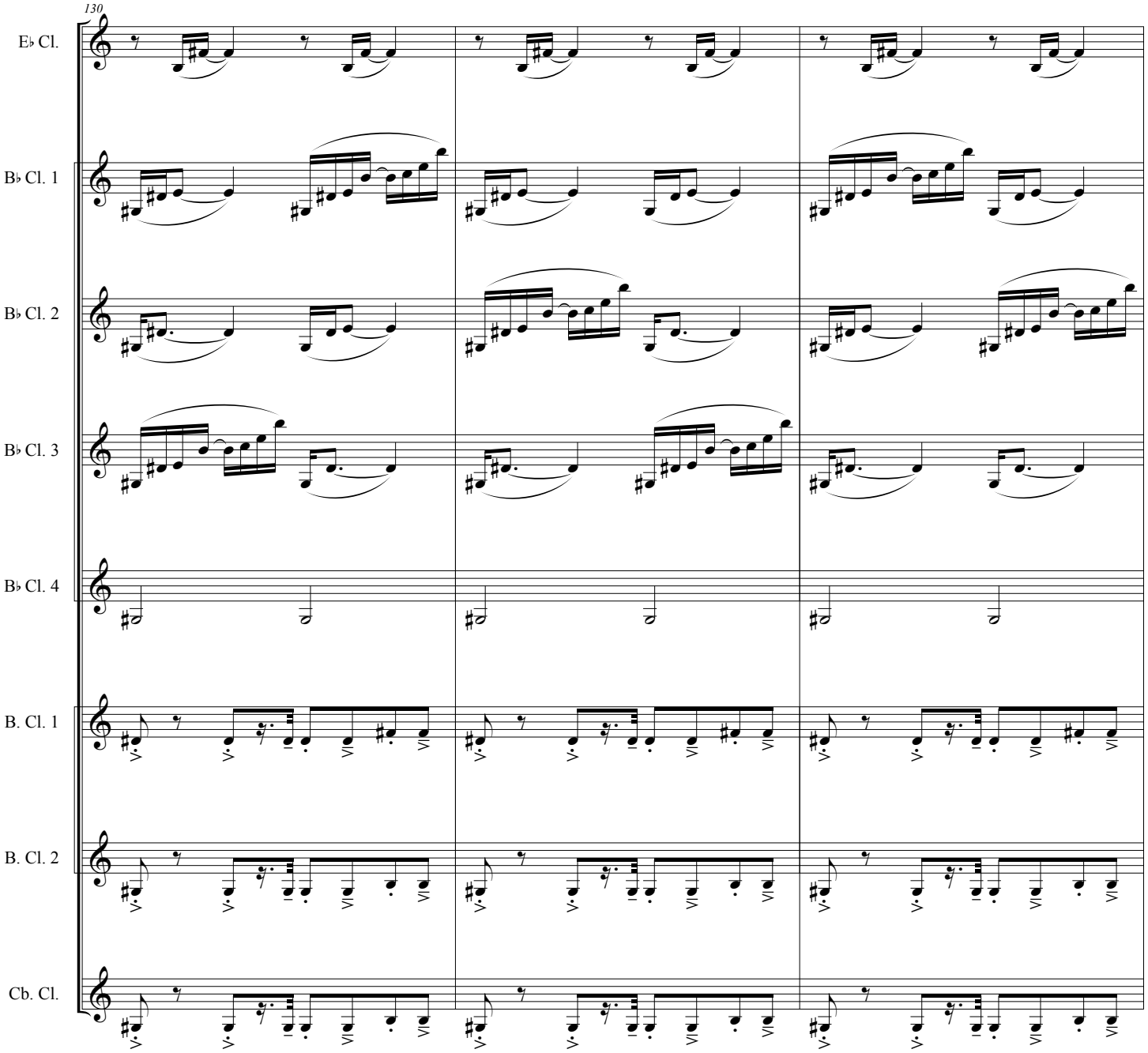
130
E♭ Cl.
B♭ Cl. 1
B♭ Cl. 2
B♭ Cl. 3
B♭ Cl. 4
B. Cl. 1
B. Cl. 2
Cb. Cl.

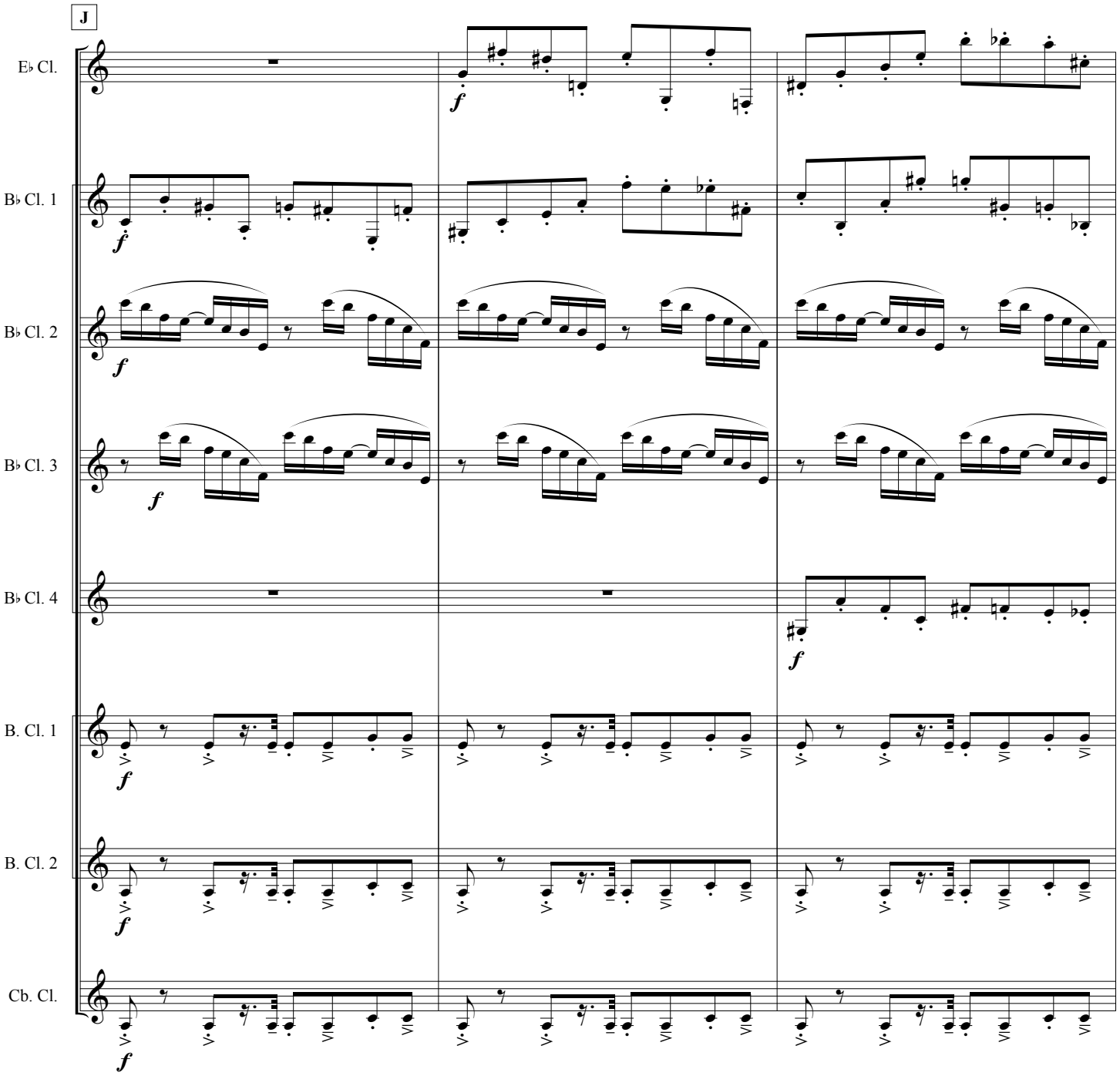
J
E♭ Cl.
B♭ Cl. 1
B♭ Cl. 2
B♭ Cl. 3
B♭ Cl. 4
B. Cl. 1
B. Cl. 2
Cb. Cl.

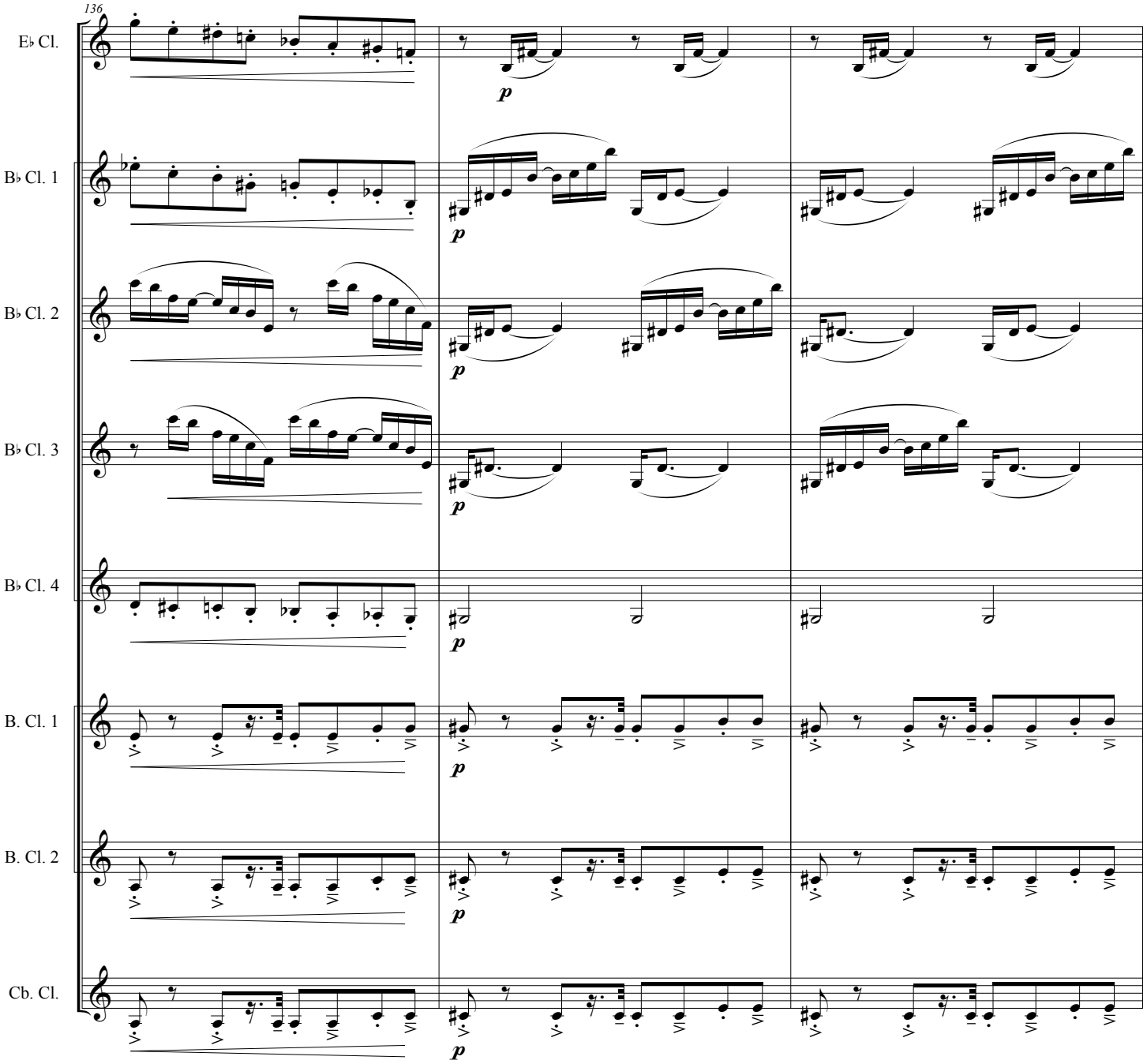
136
E♭ Cl.
B♭ Cl. 1
B♭ Cl. 2
B♭ Cl. 3
B♭ Cl. 4
B. Cl. 1
B. Cl. 2
Cb. Cl.
p

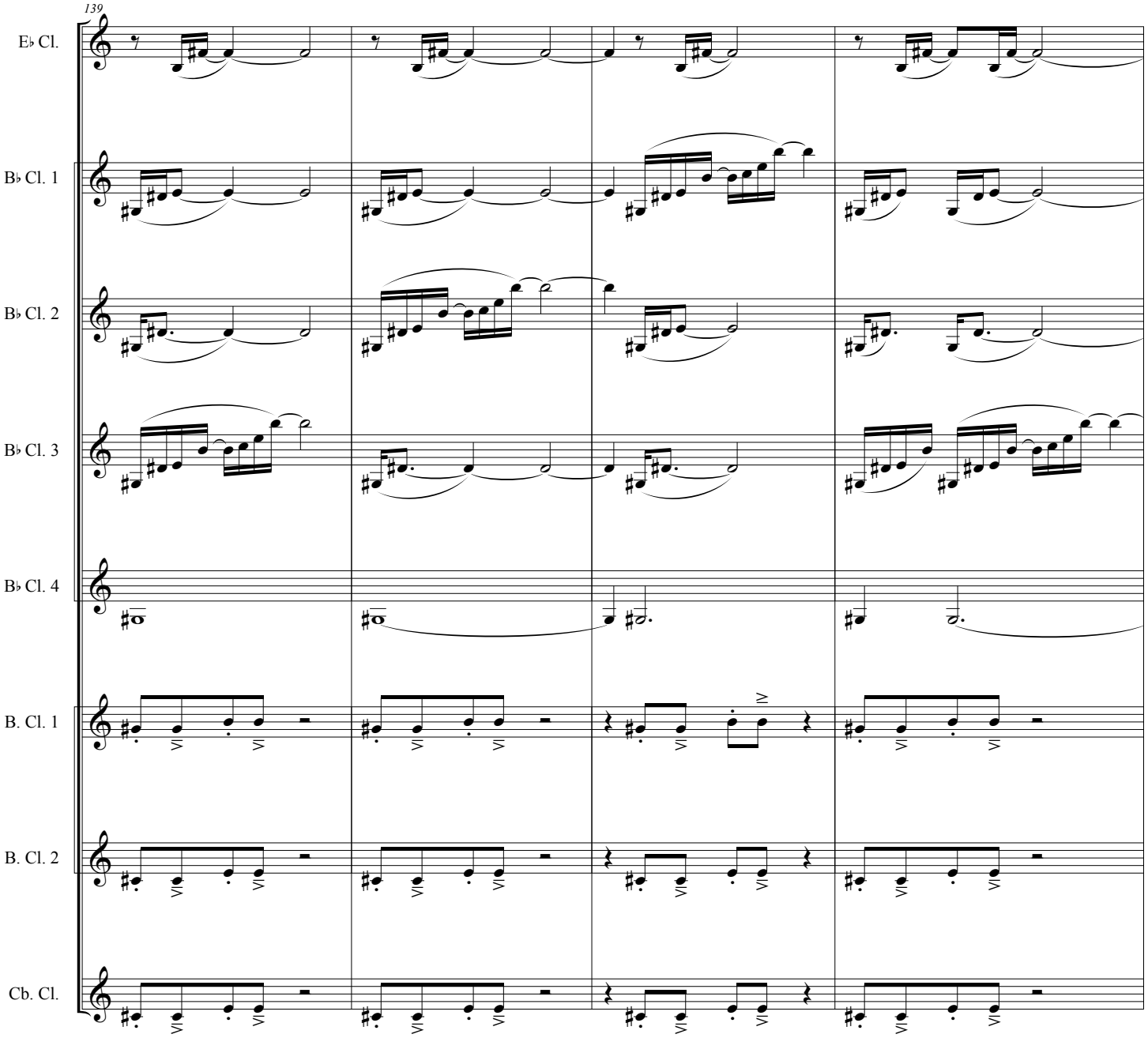
139
E♭ Cl.
B♭ Cl. 1
B♭ Cl. 2
B♭ Cl. 3
B♭ Cl. 4
B. Cl. 1
B. Cl. 2
Cb. Cl.

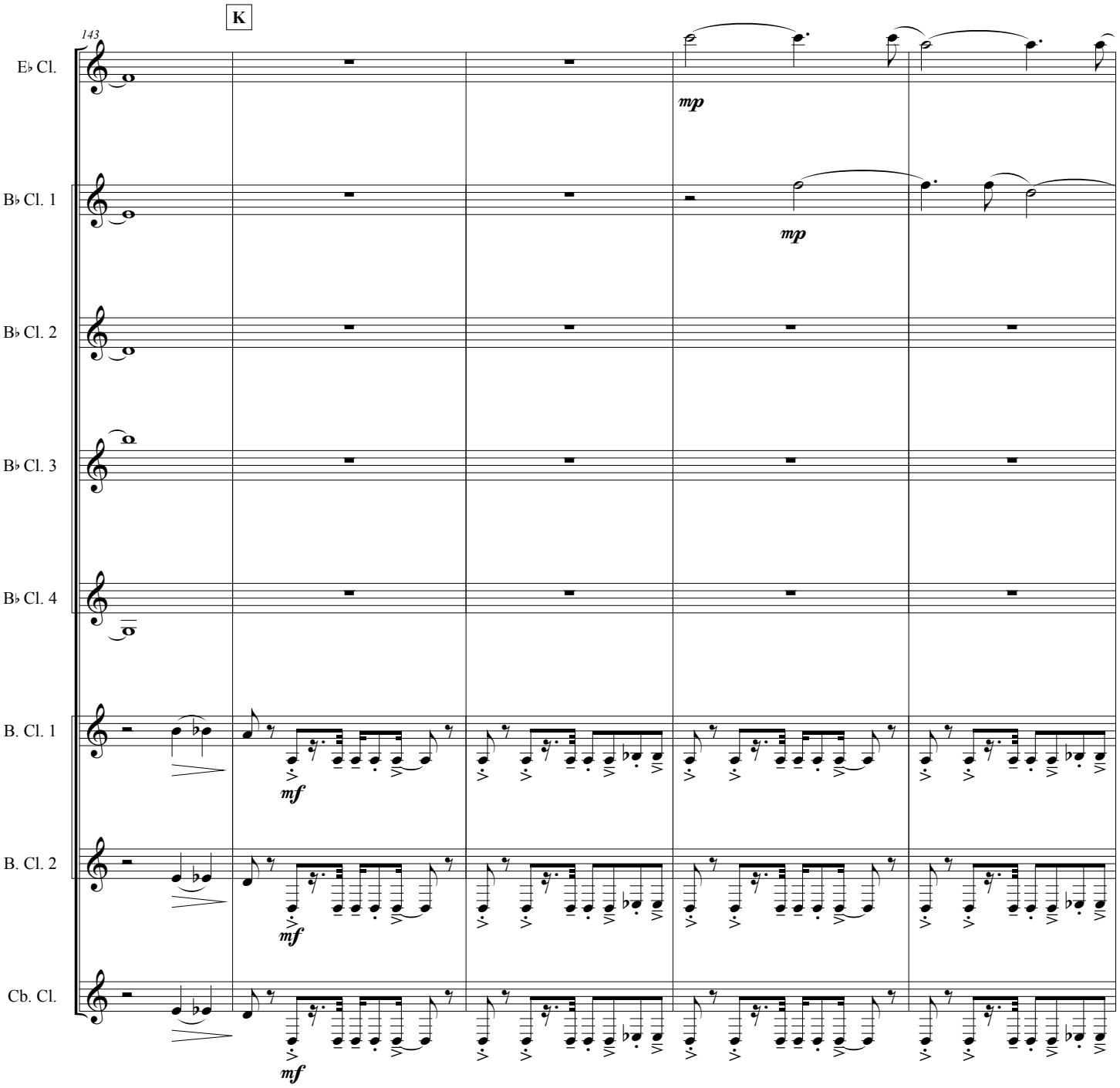
K
143
E♭ Cl.
mp
B♭ Cl. 1
mp
B♭ Cl. 2
B♭ Cl. 3
B♭ Cl. 4
B. Cl. 1
mf
B. Cl. 2
mf
Cb. Cl.
mf

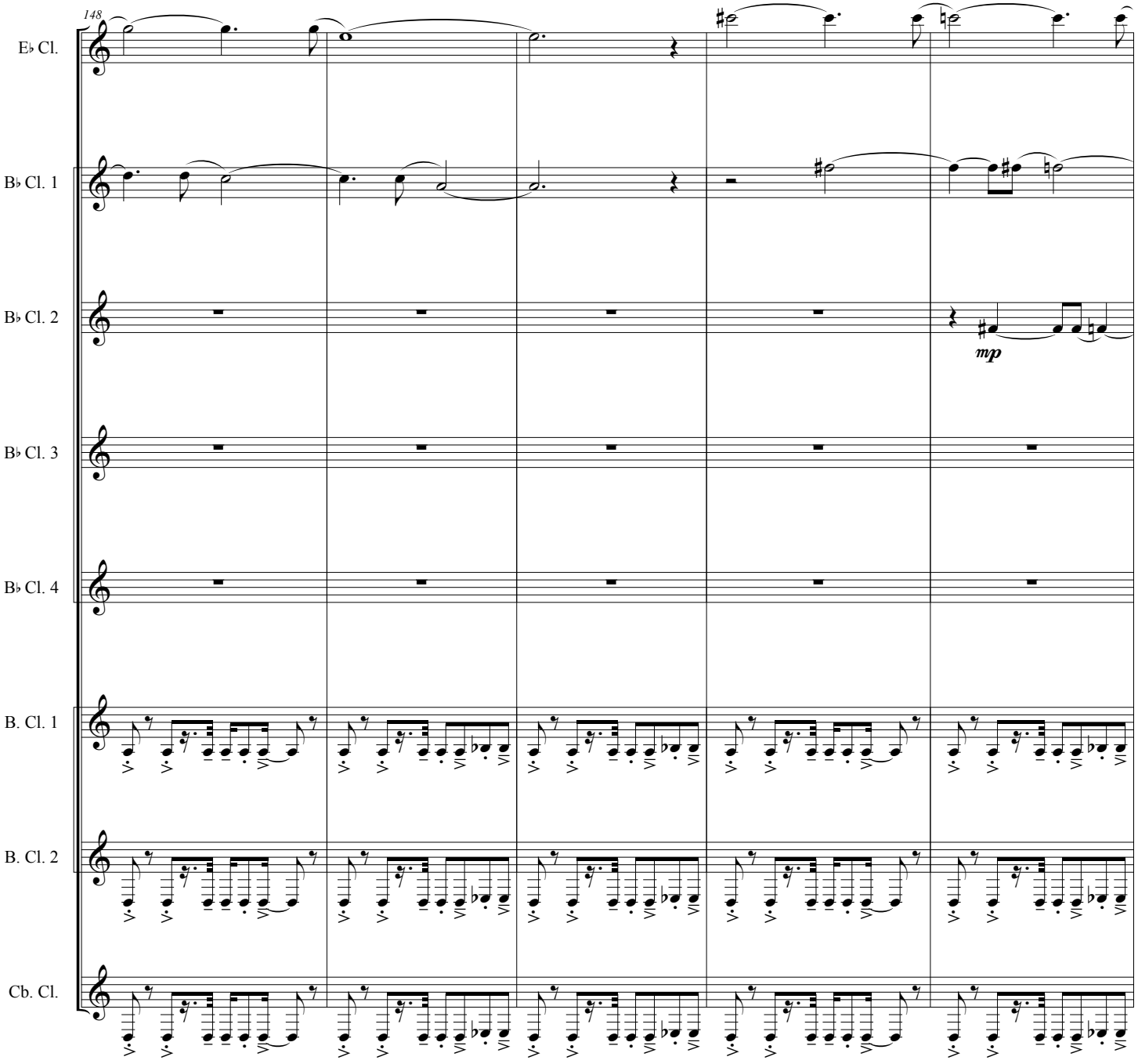
148
E♭ Cl.
B♭ Cl. 1
B♭ Cl. 2
mp
B♭ Cl. 3
B♭ Cl. 4
B. Cl. 1
B. Cl. 2
Cb. Cl.

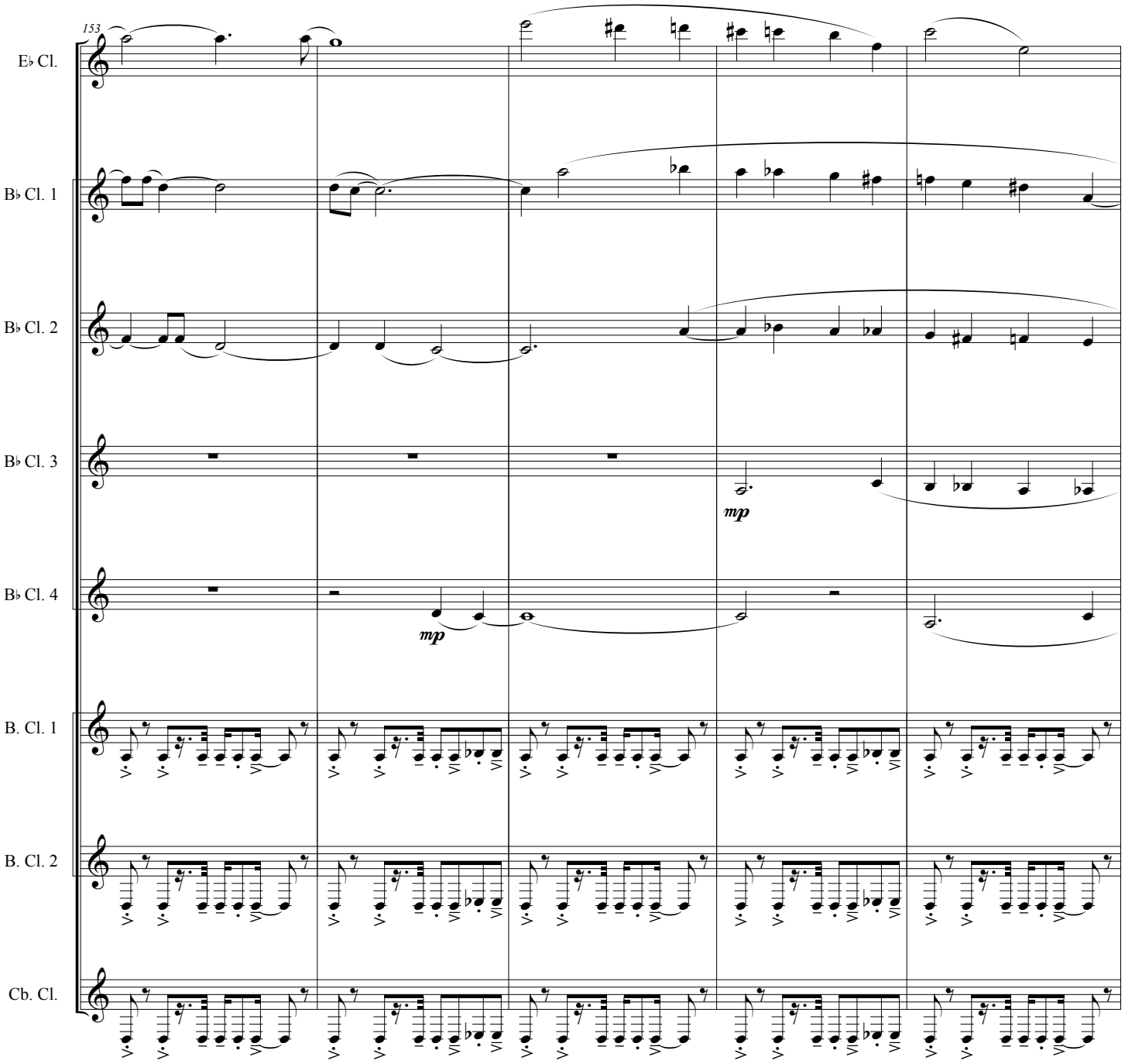
153
E♭ Cl.
B♭ Cl. 1
B♭ Cl. 2
B♭ Cl. 3
mp
B♭ Cl. 4
mp
B. Cl. 1
B. Cl. 2
Cb. Cl.

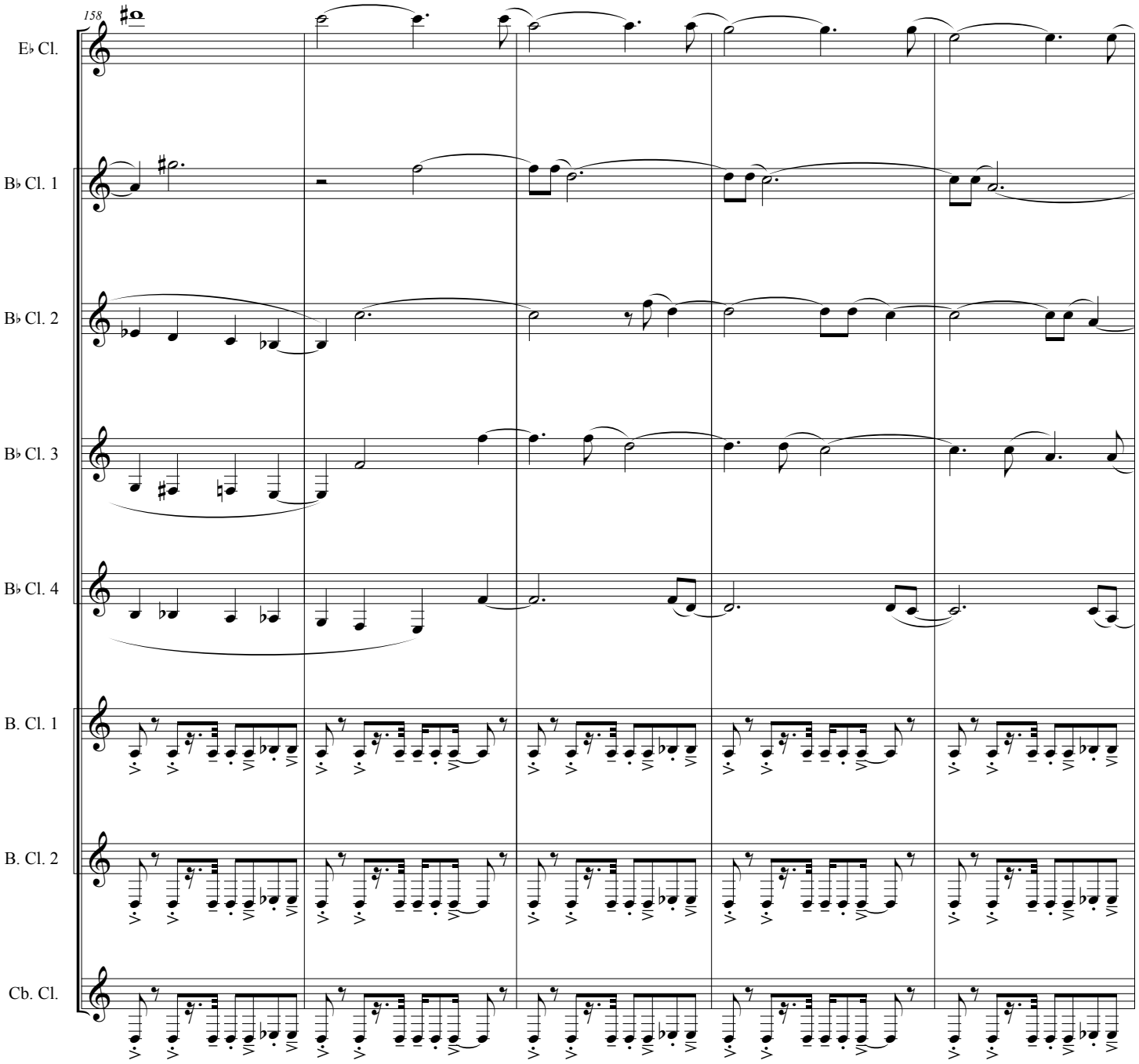
158
E♭ Cl.
B♭ Cl. 1
B♭ Cl. 2
B♭ Cl. 3
B♭ Cl. 4
B. Cl. 1
B. Cl. 2
Cb. Cl.

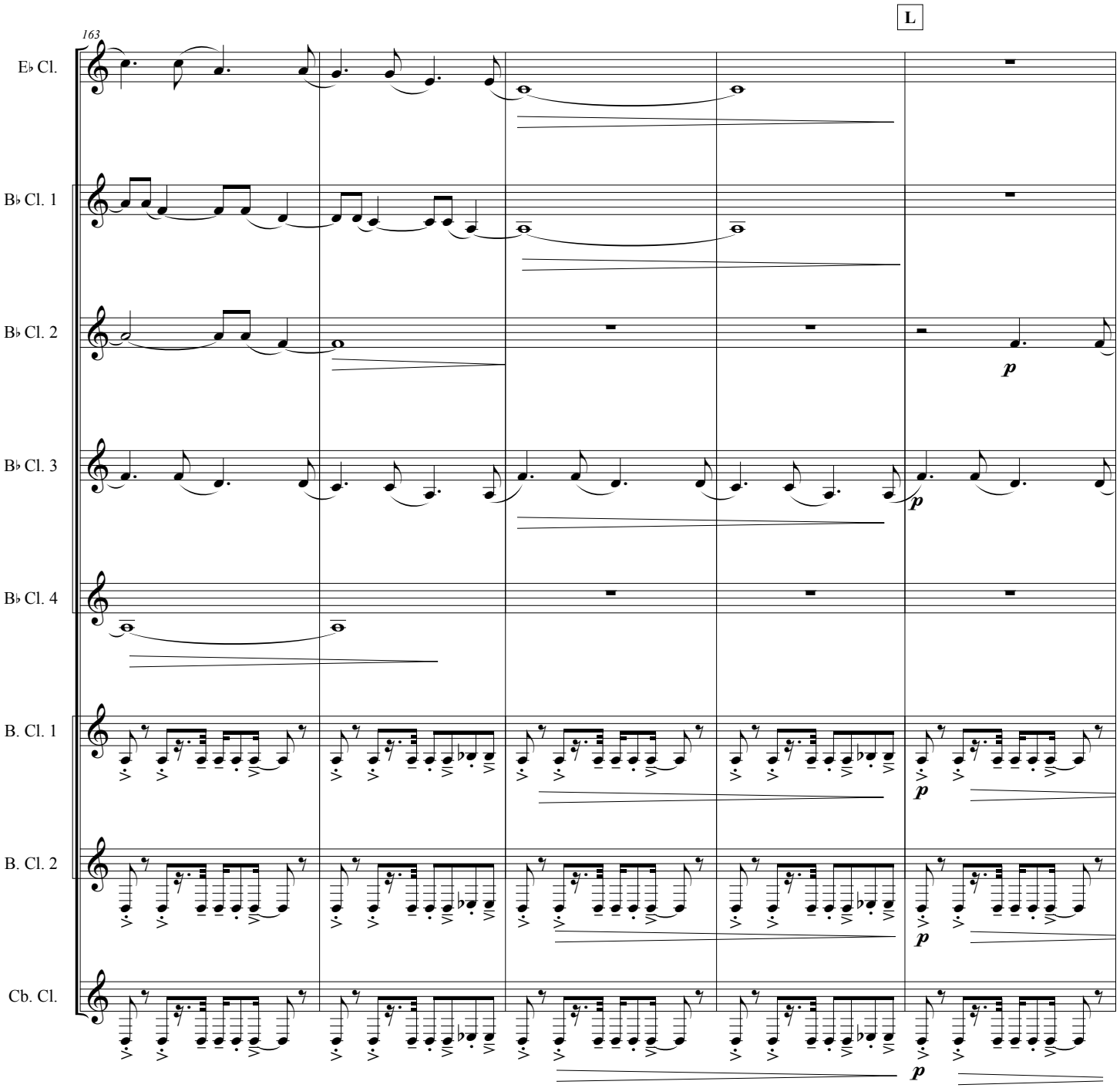
L
163
E♭ Cl.
B♭ Cl. 1
B♭ Cl. 2
B♭ Cl. 3
B♭ Cl. 4
B. Cl. 1
B. Cl. 2
Cb. Cl.
p
p
p
p
p

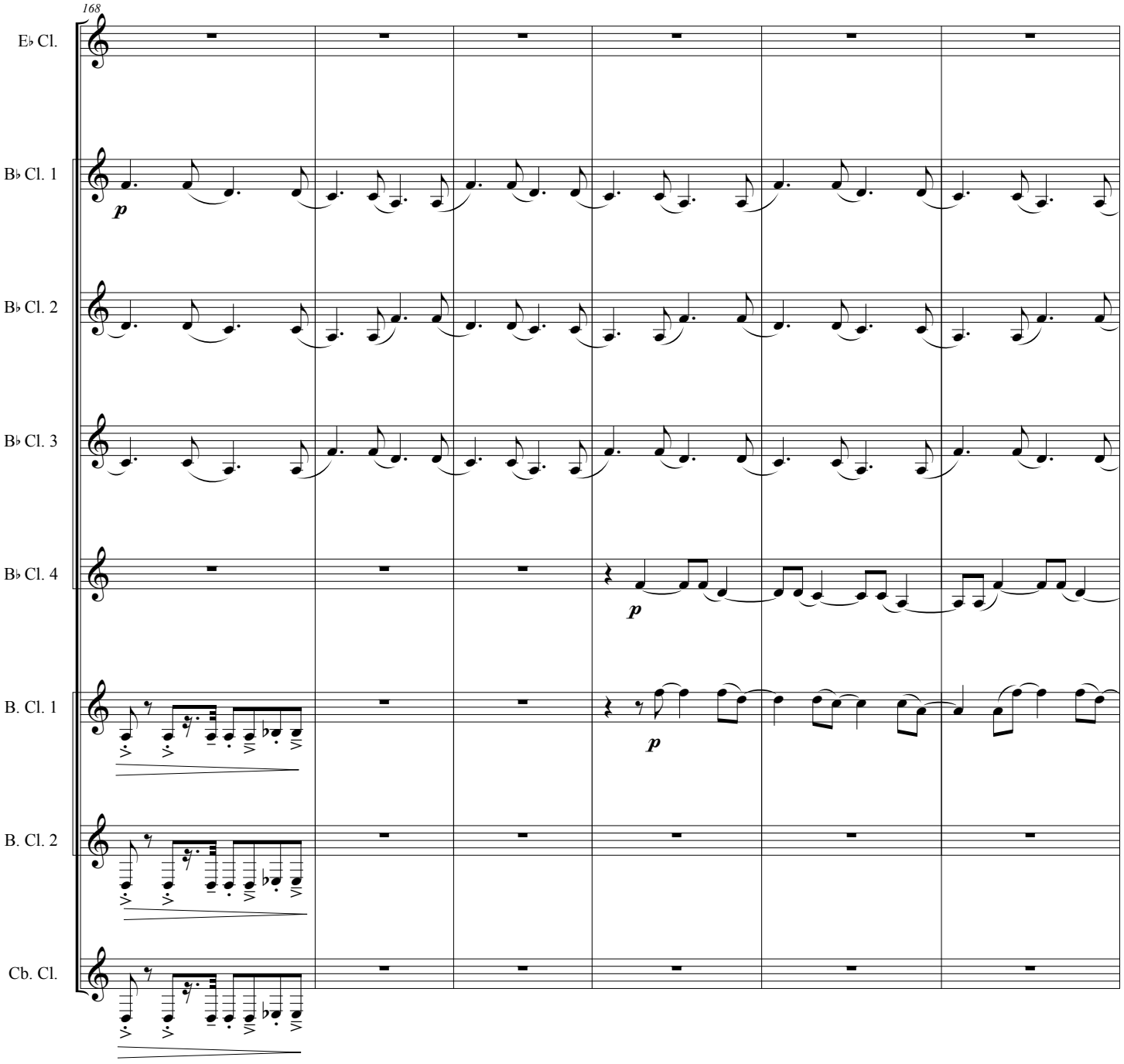
168
E♭ Cl.
B♭ Cl. 1
p
B♭ Cl. 2
B♭ Cl. 3
B♭ Cl. 4
p
B. Cl. 1
p
B. Cl. 2
Cb. Cl.

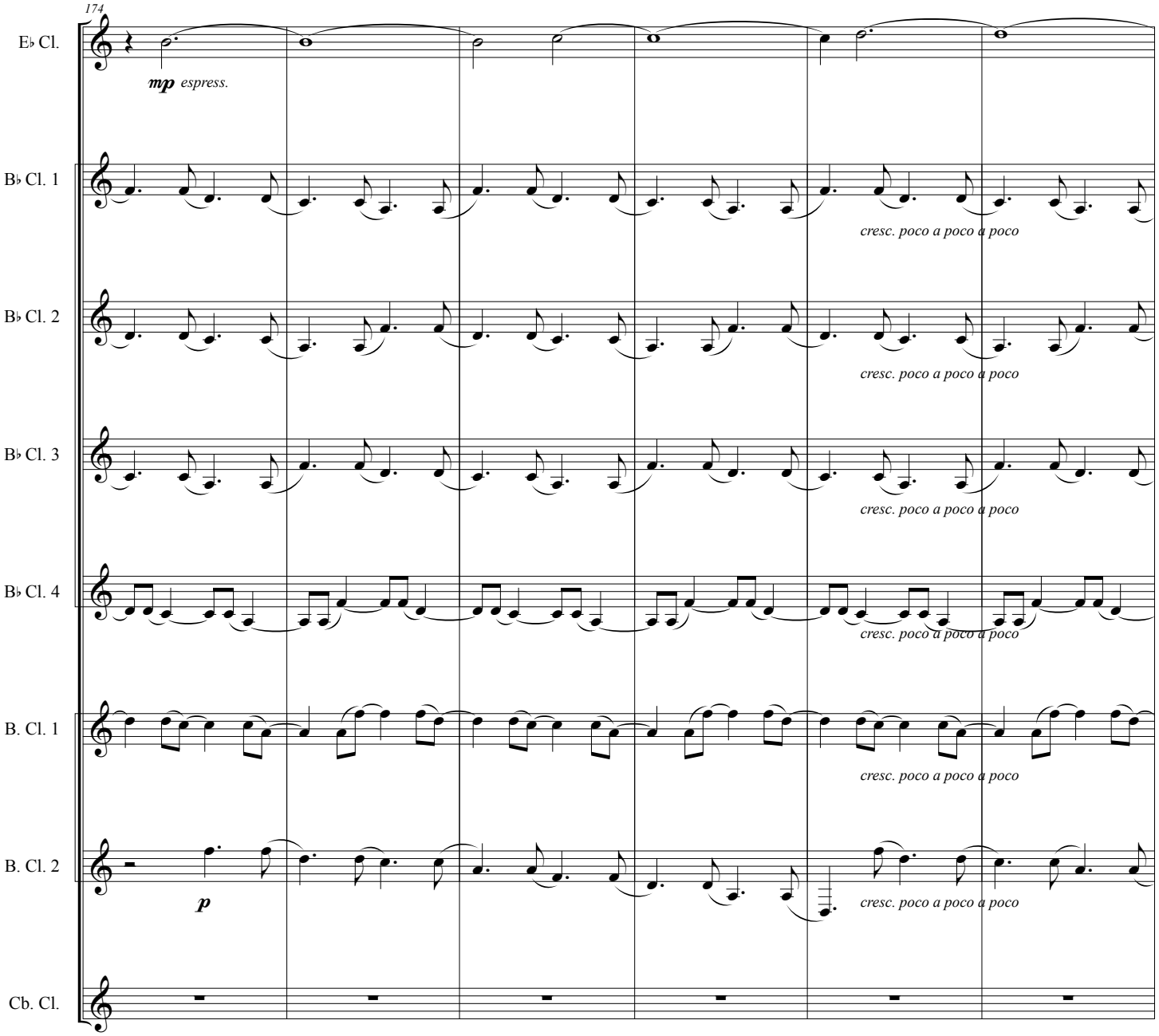
174
E♭ Cl.
mp espress.
B♭ Cl. 1
cresc. poco a poco a poco
B♭ Cl. 2
cresc. poco a poco a poco
B♭ Cl. 3
cresc. poco a poco a poco
B♭ Cl. 4
cresc. poco a poco a poco
B. Cl. 1
cresc. poco a poco a poco
B. Cl. 2
p
cresc. poco a poco a poco
Cb. Cl.

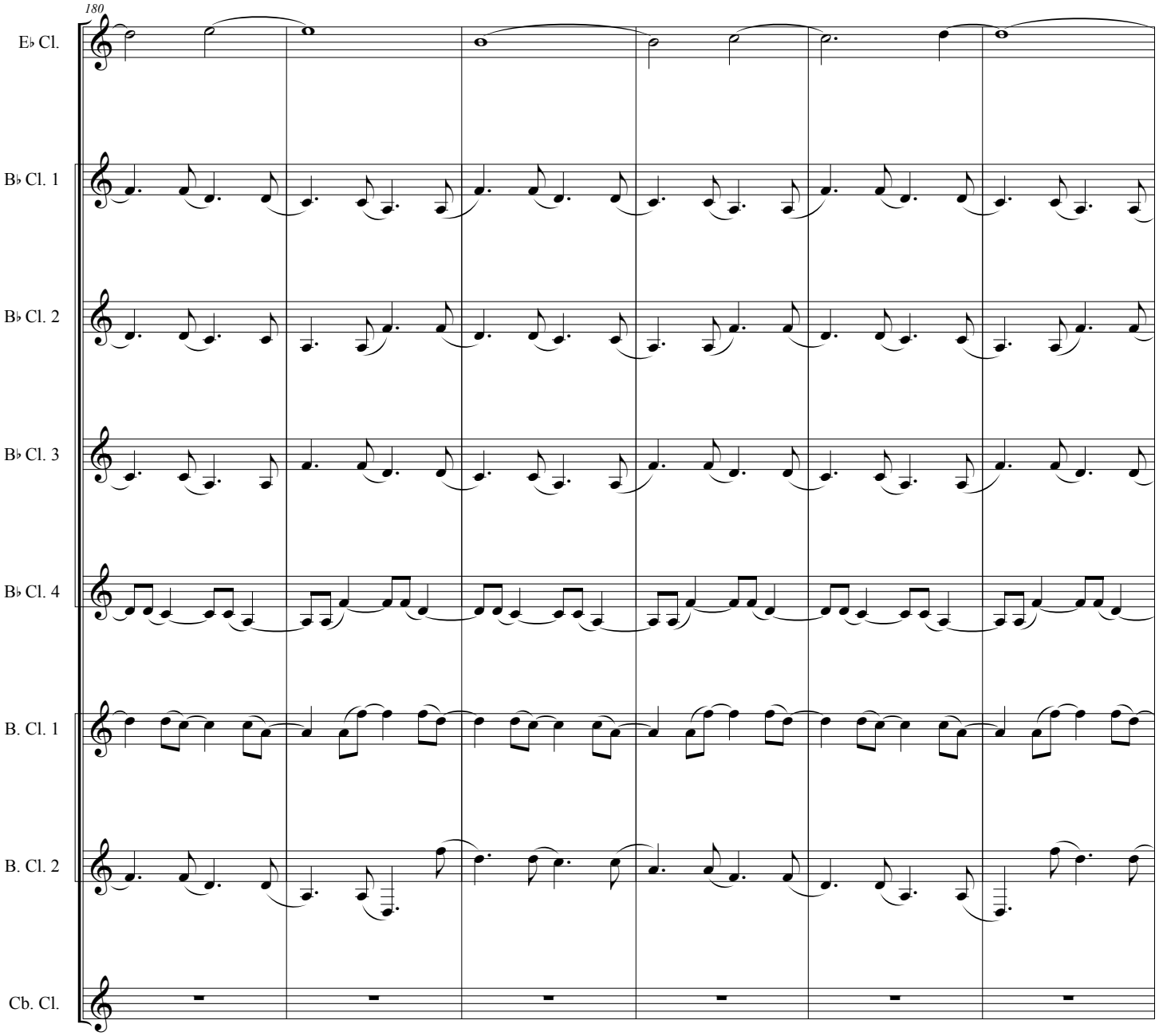
180
E♭ Cl.
B♭ Cl. 1
B♭ Cl. 2
B♭ Cl. 3
B♭ Cl. 4
B. Cl. 1
B. Cl. 2
Cb. Cl.

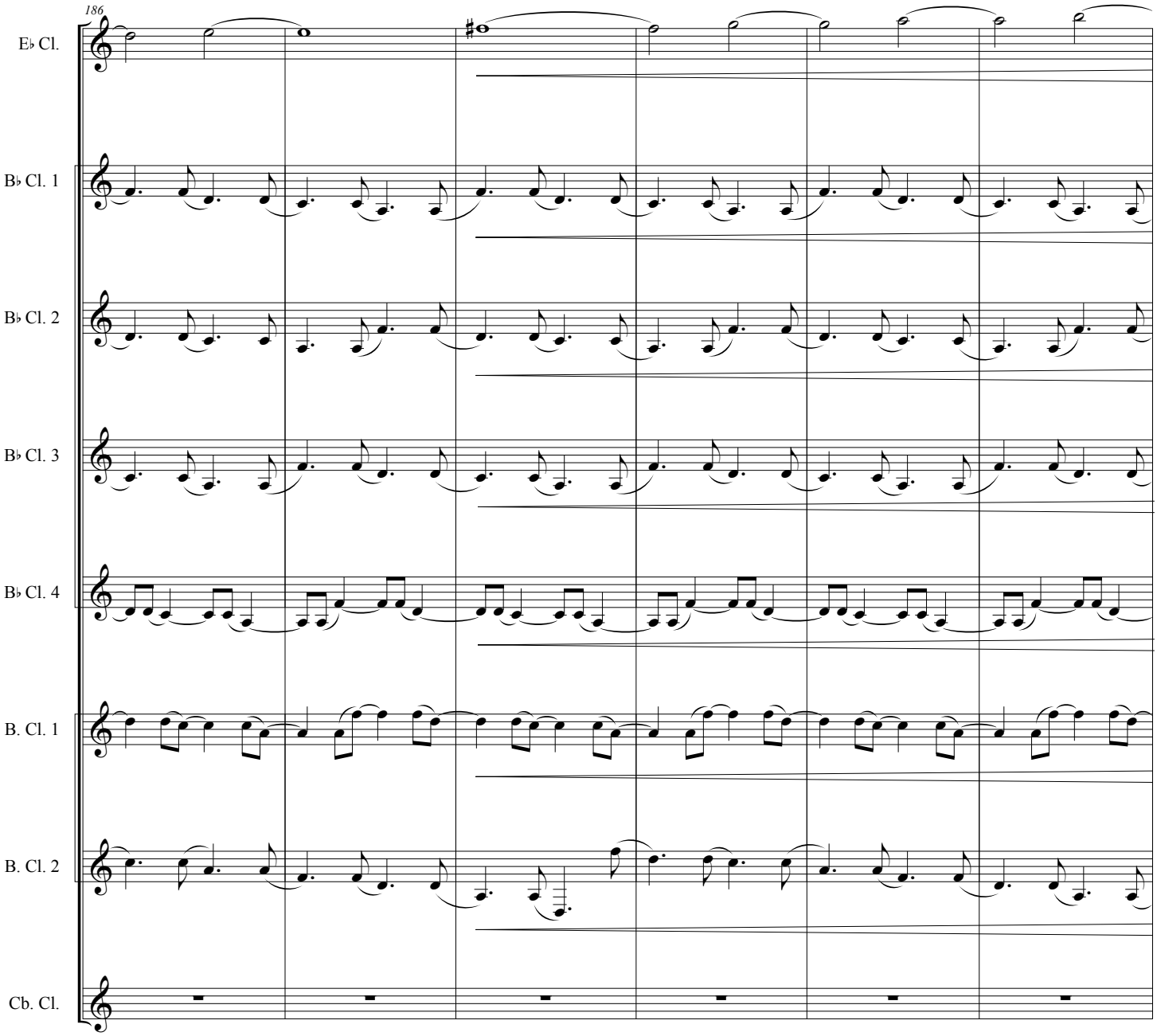
186
E♭ Cl.
B♭ Cl. 1
B♭ Cl. 2
B♭ Cl. 3
B♭ Cl. 4
B. Cl. 1
B. Cl. 2
Cb. Cl.

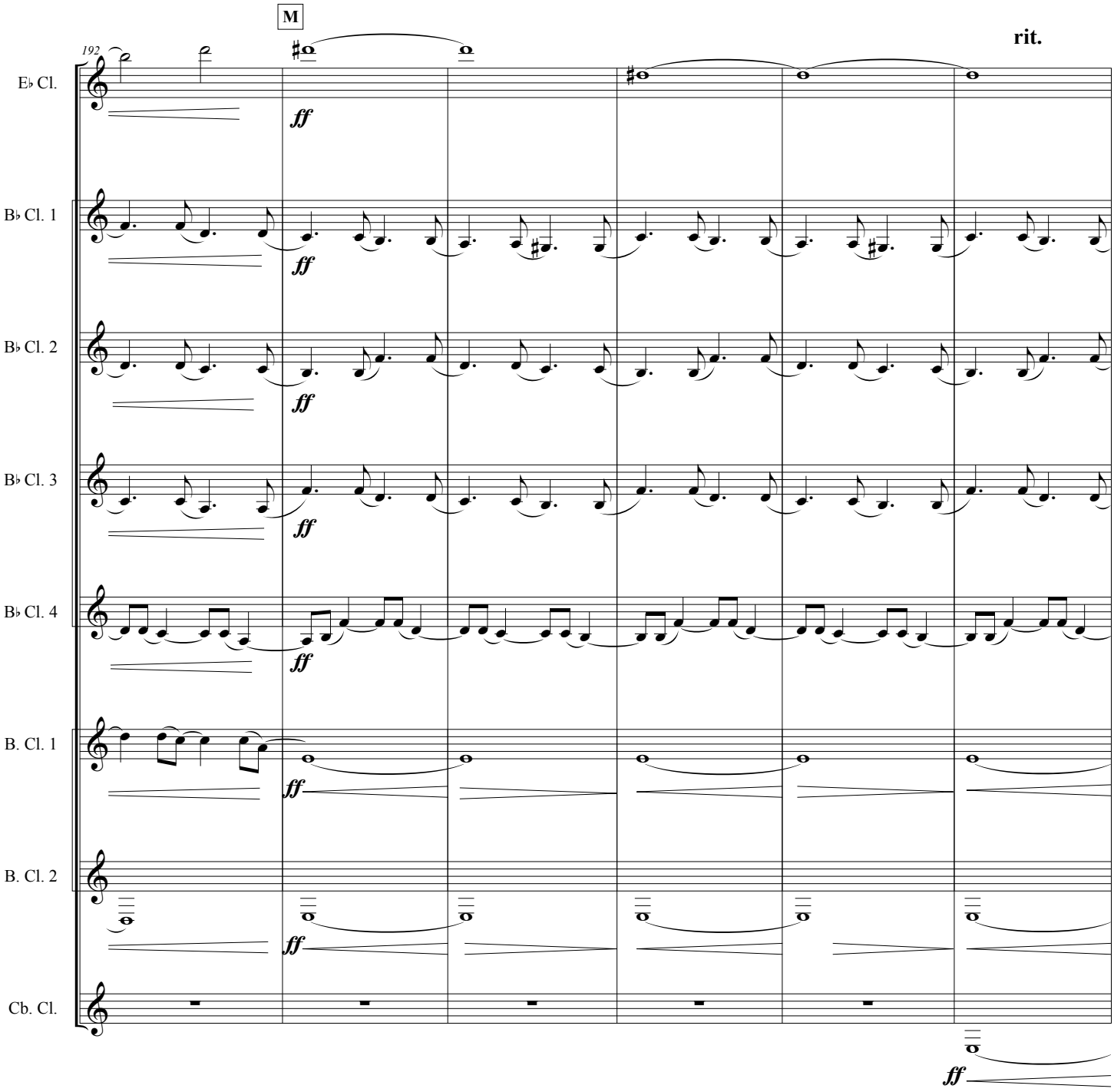
192
M
rit.
E♭ Cl.
B♭ Cl. 1
B♭ Cl. 2
B♭ Cl. 3
B♭ Cl. 4
B. Cl. 1
B. Cl. 2
Cb. Cl.
ff

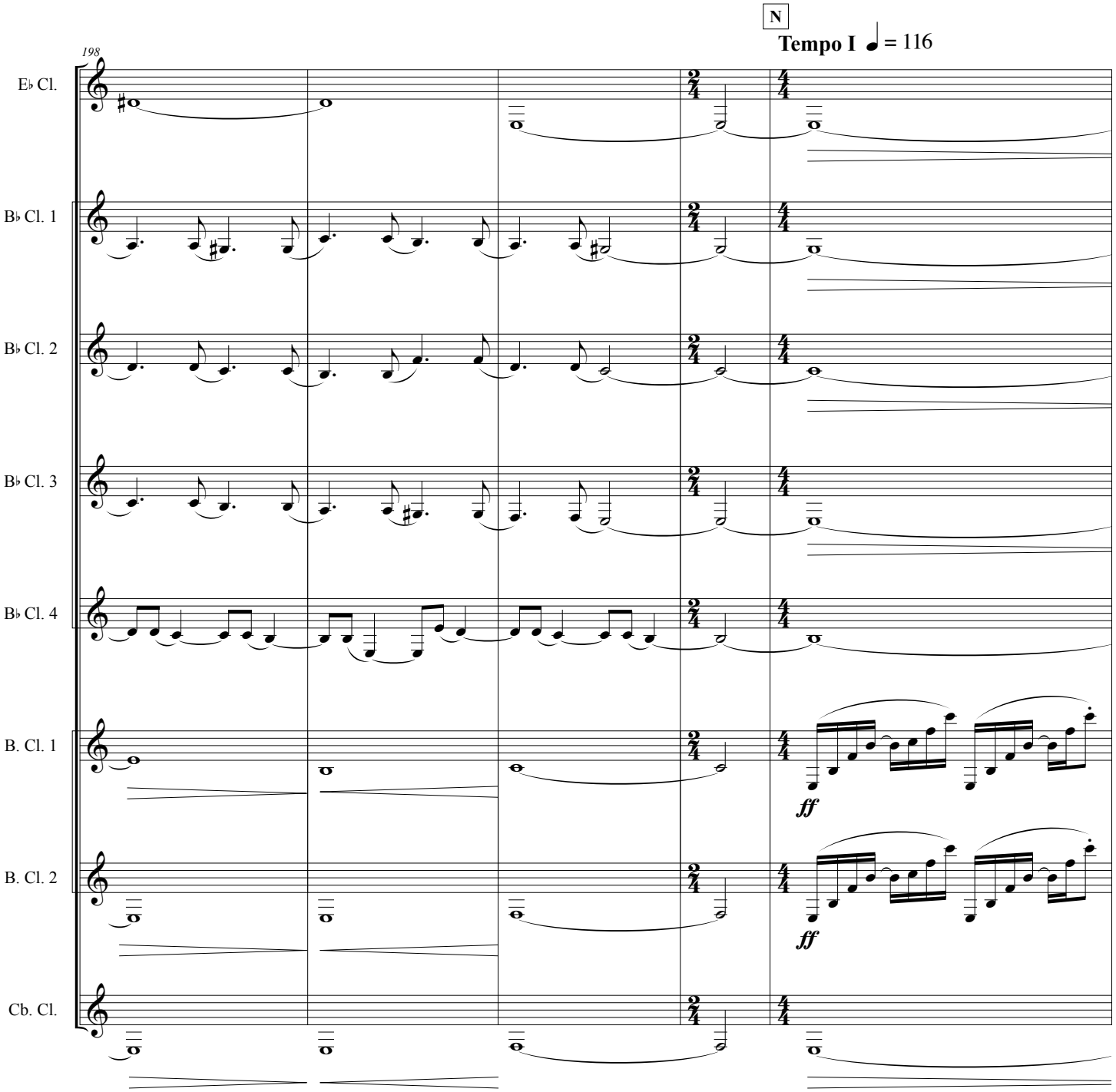
N
Tempo I ♩ = 116
198
E♭ Cl.
B♭ Cl. 1
B♭ Cl. 2
B♭ Cl. 3
B♭ Cl. 4
B. Cl. 1
ff
B. Cl. 2
ff
Cb. Cl.

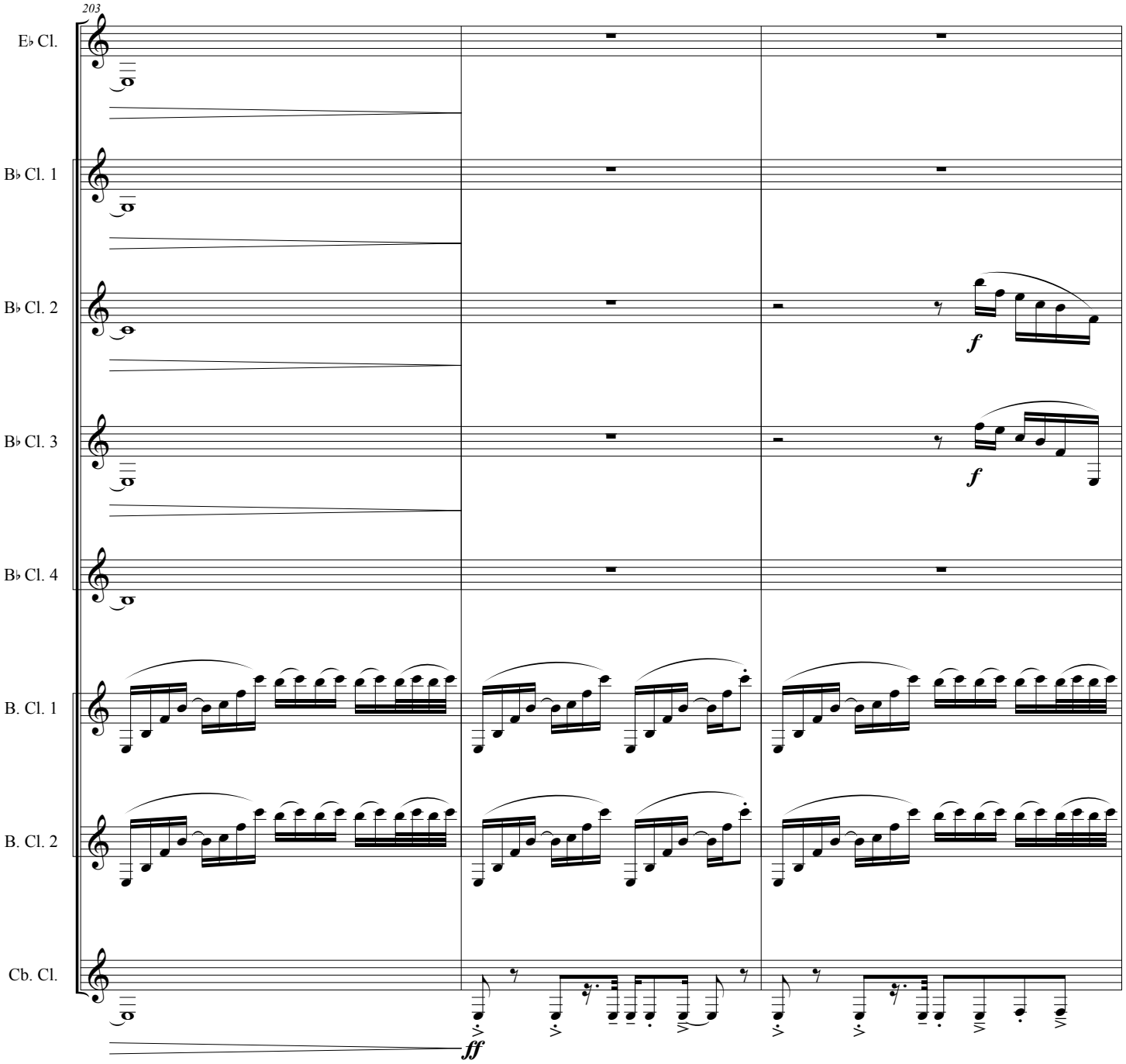
203
E♭ Cl.
B♭ Cl. 1
B♭ Cl. 2
B♭ Cl. 3
B♭ Cl. 4
B. Cl. 1
B. Cl. 2
Cb. Cl.
f
f
ff

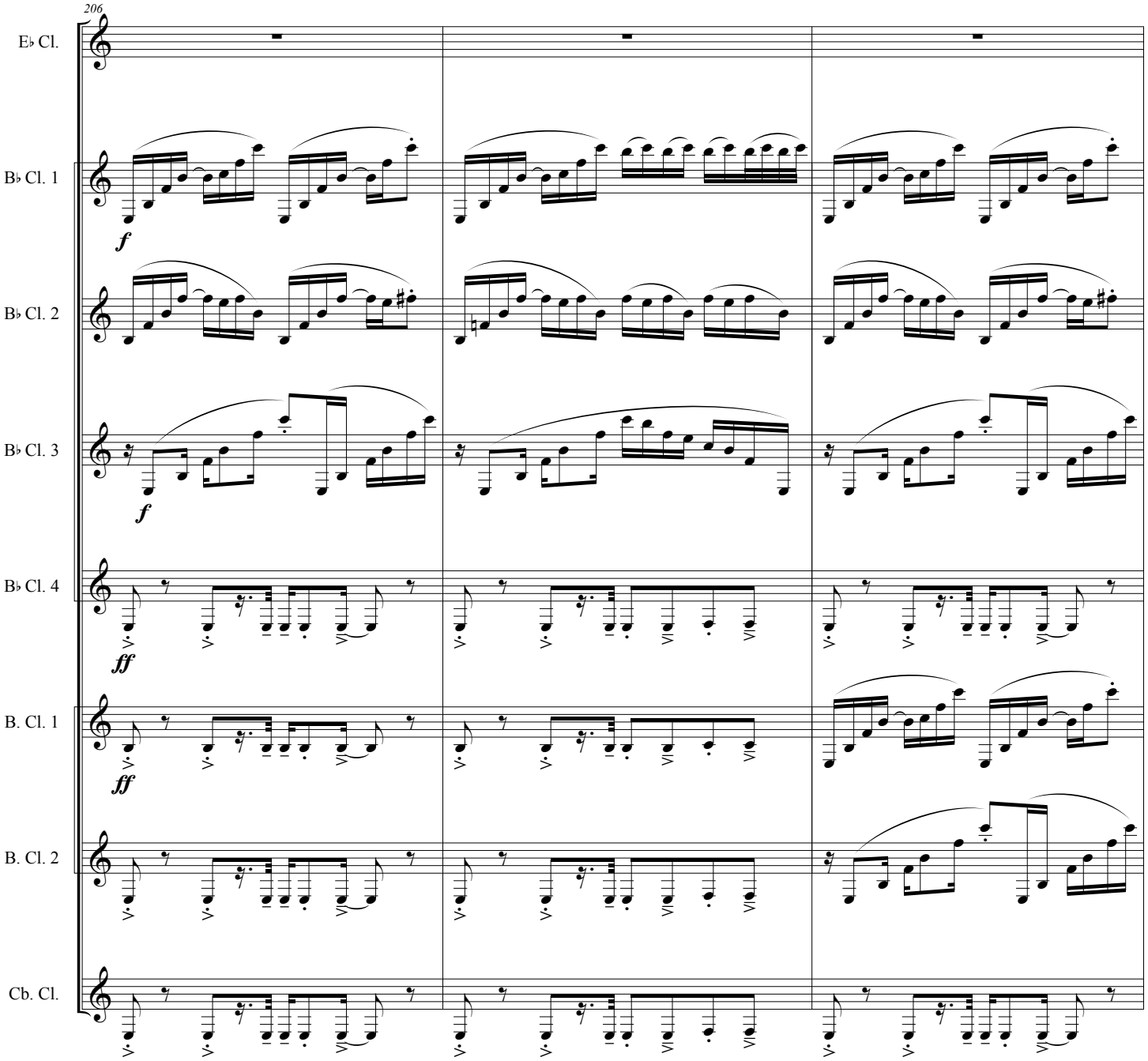
206
E♭ Cl.
B♭ Cl. 1
f
B♭ Cl. 2
B♭ Cl. 3
f
B♭ Cl. 4
ff
B. Cl. 1
ff
B. Cl. 2
Cb. Cl.

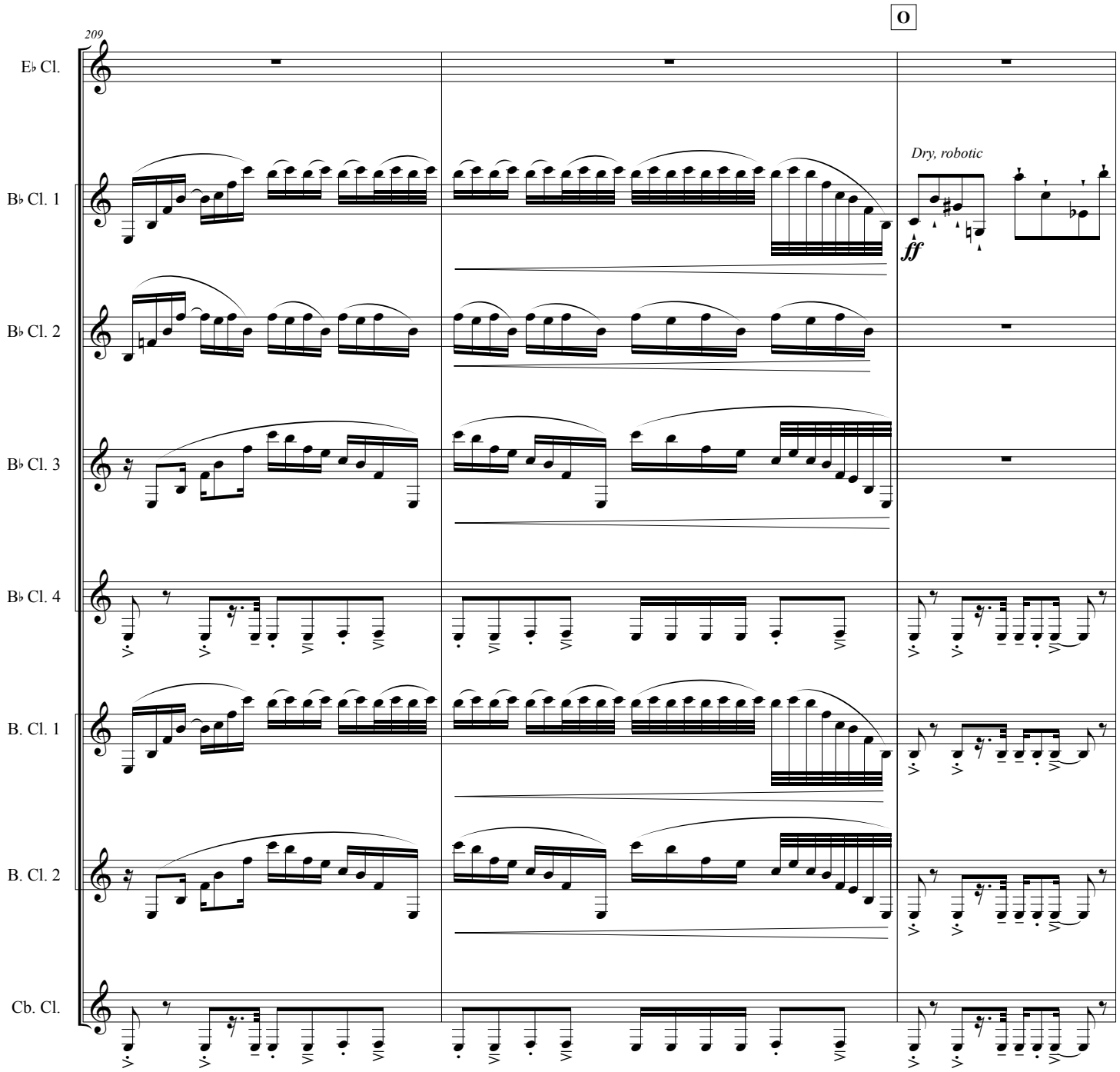
O
209
E♭ Cl.
B♭ Cl. 1
B♭ Cl. 2
B♭ Cl. 3
B♭ Cl. 4
B. Cl. 1
B. Cl. 2
Cb. Cl.
Dry, robotic
ff

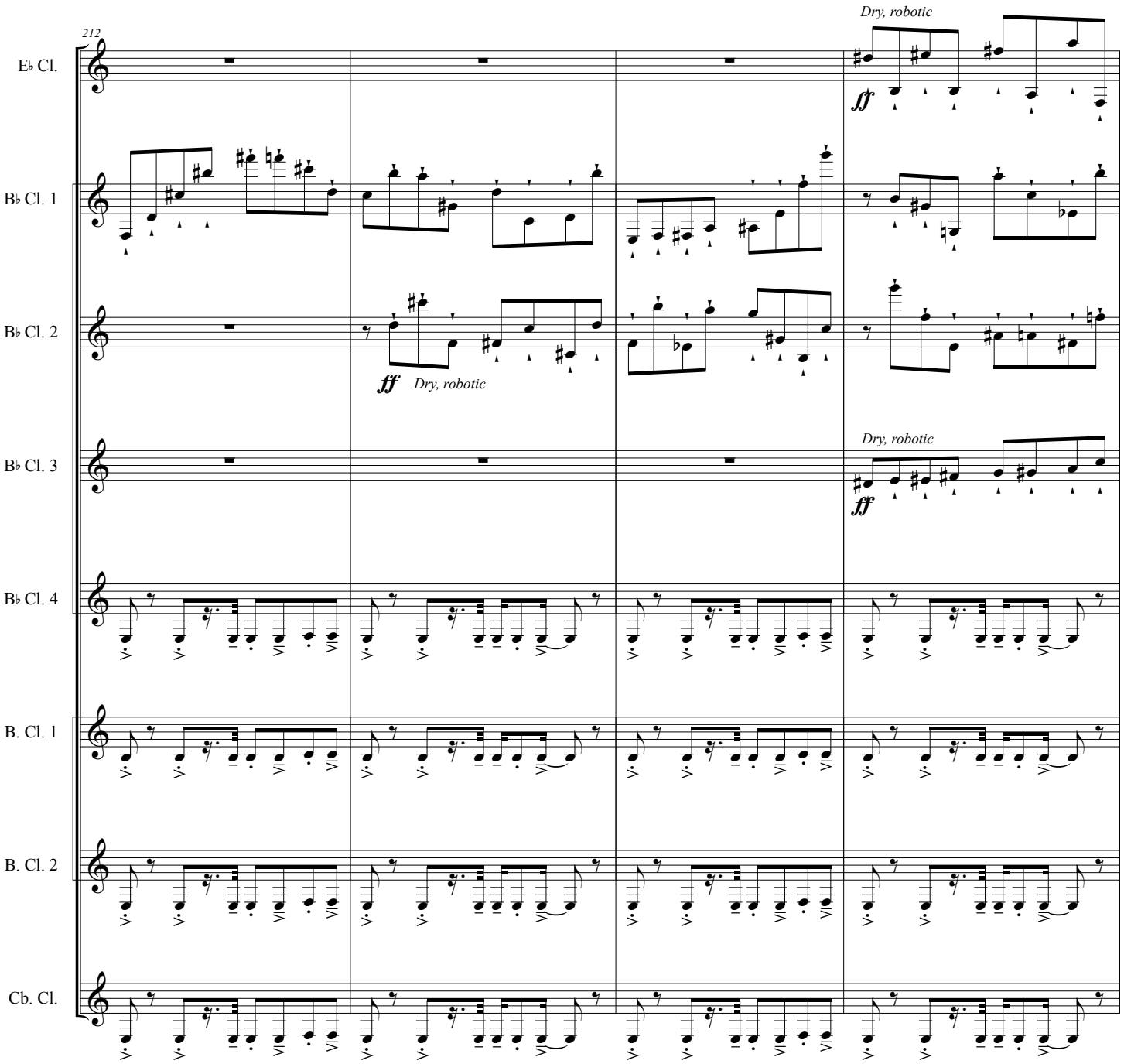
212
E♭ Cl.
B♭ Cl. 1
B♭ Cl. 2
B♭ Cl. 3
B♭ Cl. 4
B. Cl. 1
B. Cl. 2
Cb. Cl.
Dry, robotic
ff
Dry, robotic
ff
Dry, robotic
ff

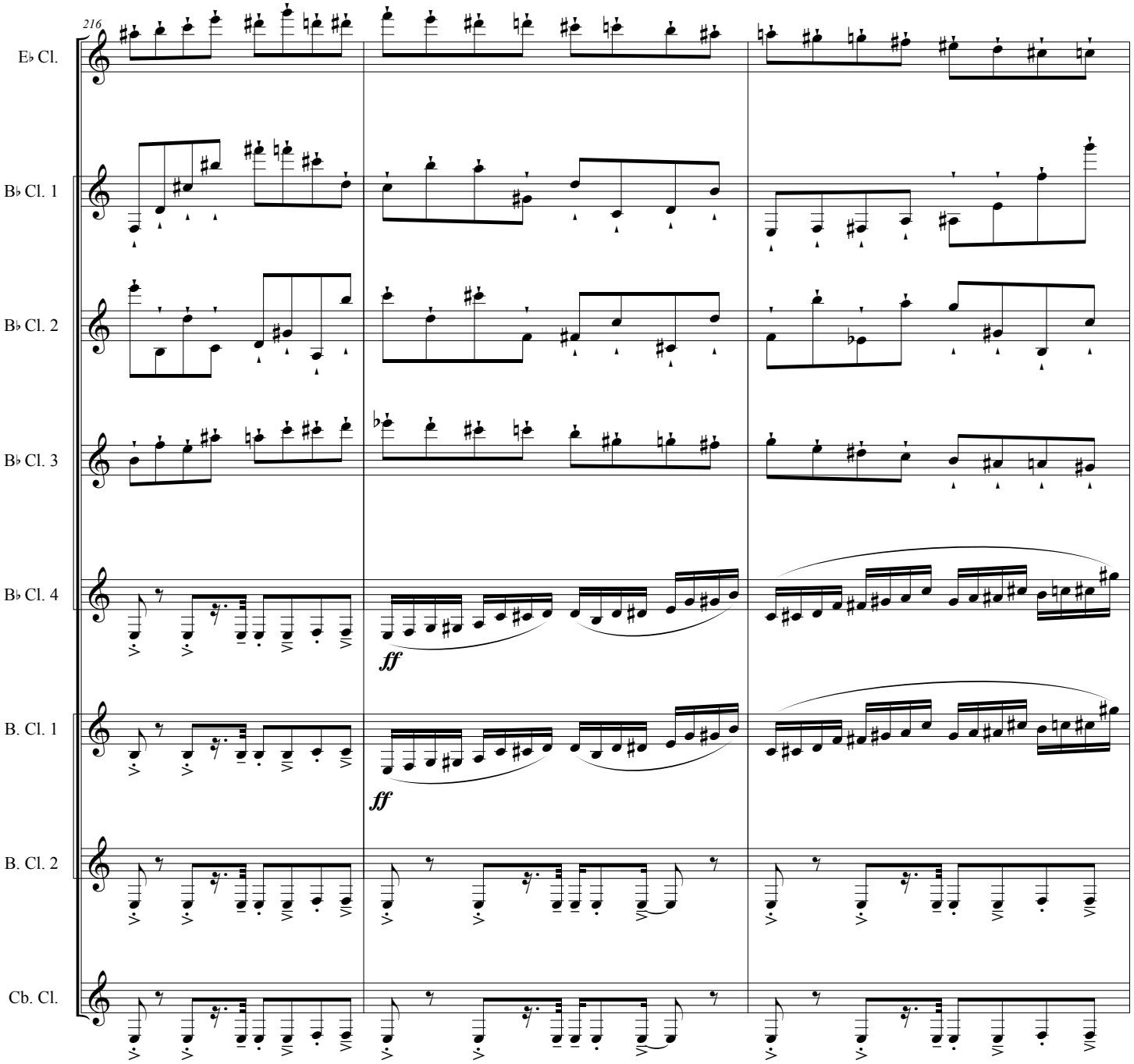
216
E♭ Cl.
B♭ Cl. 1
B♭ Cl. 2
B♭ Cl. 3
B♭ Cl. 4
ff
B. Cl. 1
ff
B. Cl. 2
Cb. Cl.

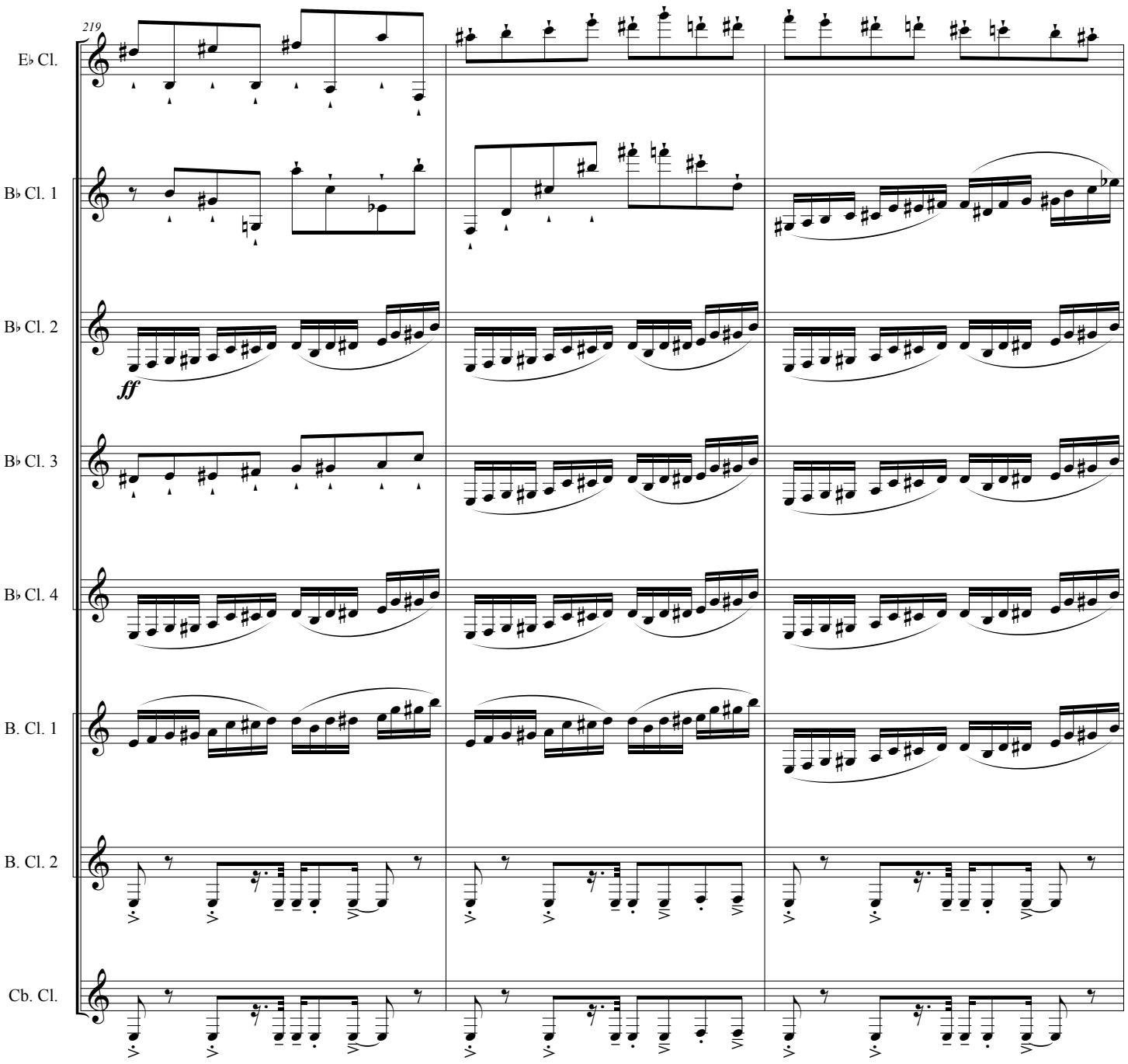
219
E♭ Cl.
B♭ Cl. 1
B♭ Cl. 2
ff
B♭ Cl. 3
B♭ Cl. 4
B. Cl. 1
B. Cl. 2
Cb. Cl.

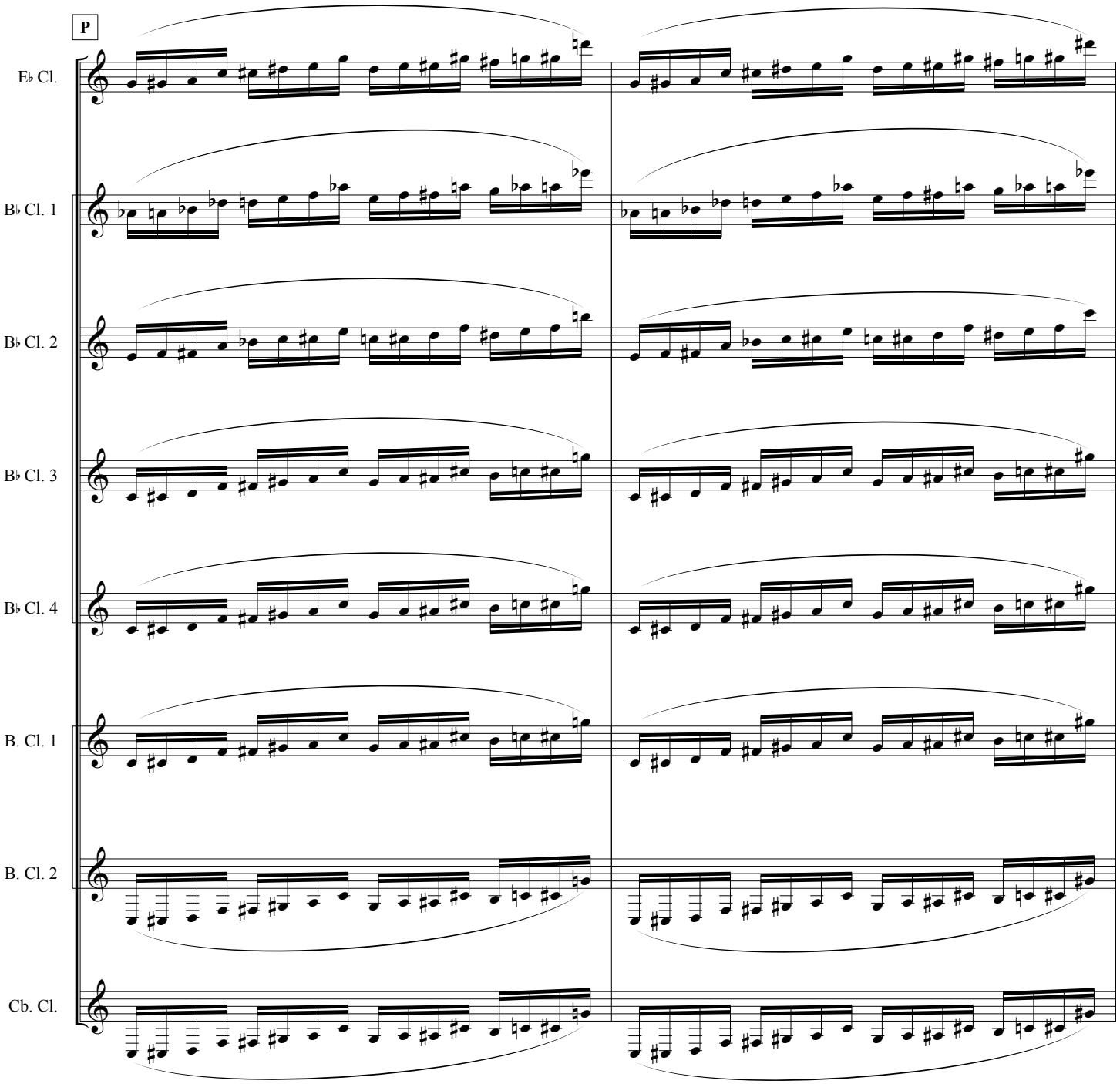
P
E♭ Cl.
B♭ Cl. 1
B♭ Cl. 2
B♭ Cl. 3
B♭ Cl. 4
B. Cl. 1
B. Cl. 2
Cb. Cl.

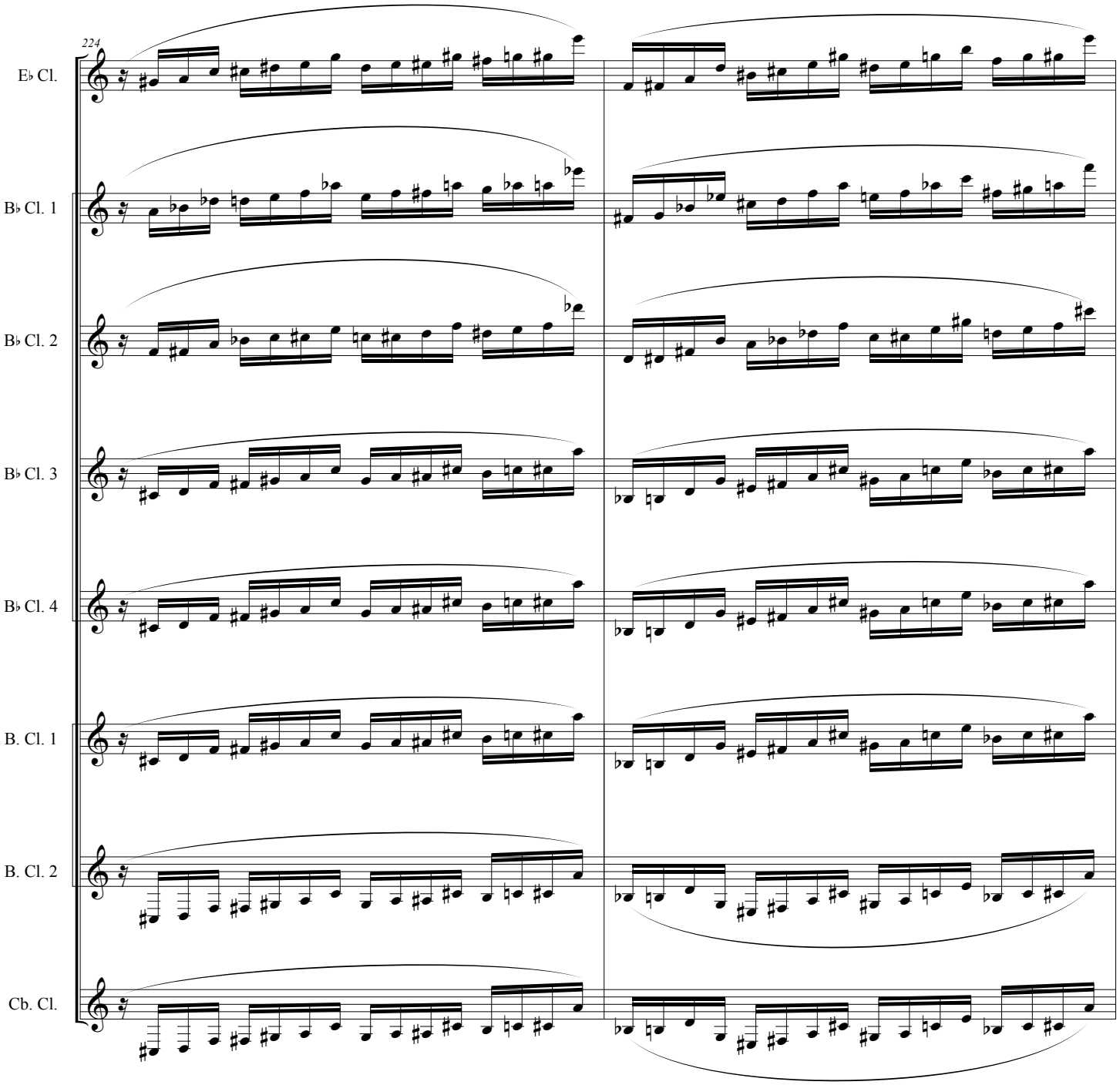
224
E♭ Cl.
B♭ Cl. 1
B♭ Cl. 2
B♭ Cl. 3
B♭ Cl. 4
B. Cl. 1
B. Cl. 2
Cb. Cl.

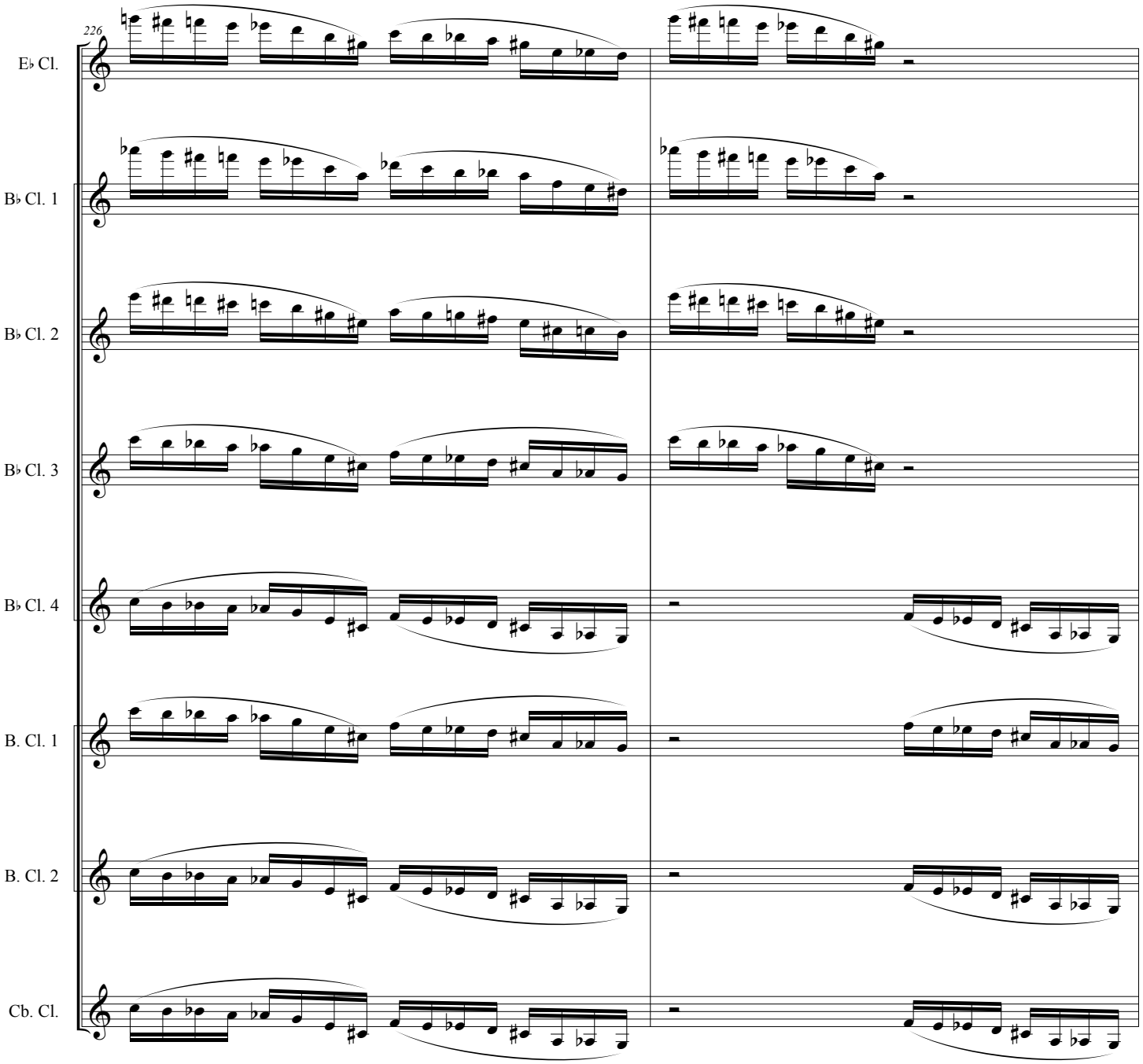
226
E♭ Cl.
B♭ Cl. 1
B♭ Cl. 2
B♭ Cl. 3
B♭ Cl. 4
B. Cl. 1
B. Cl. 2
Cb. Cl.

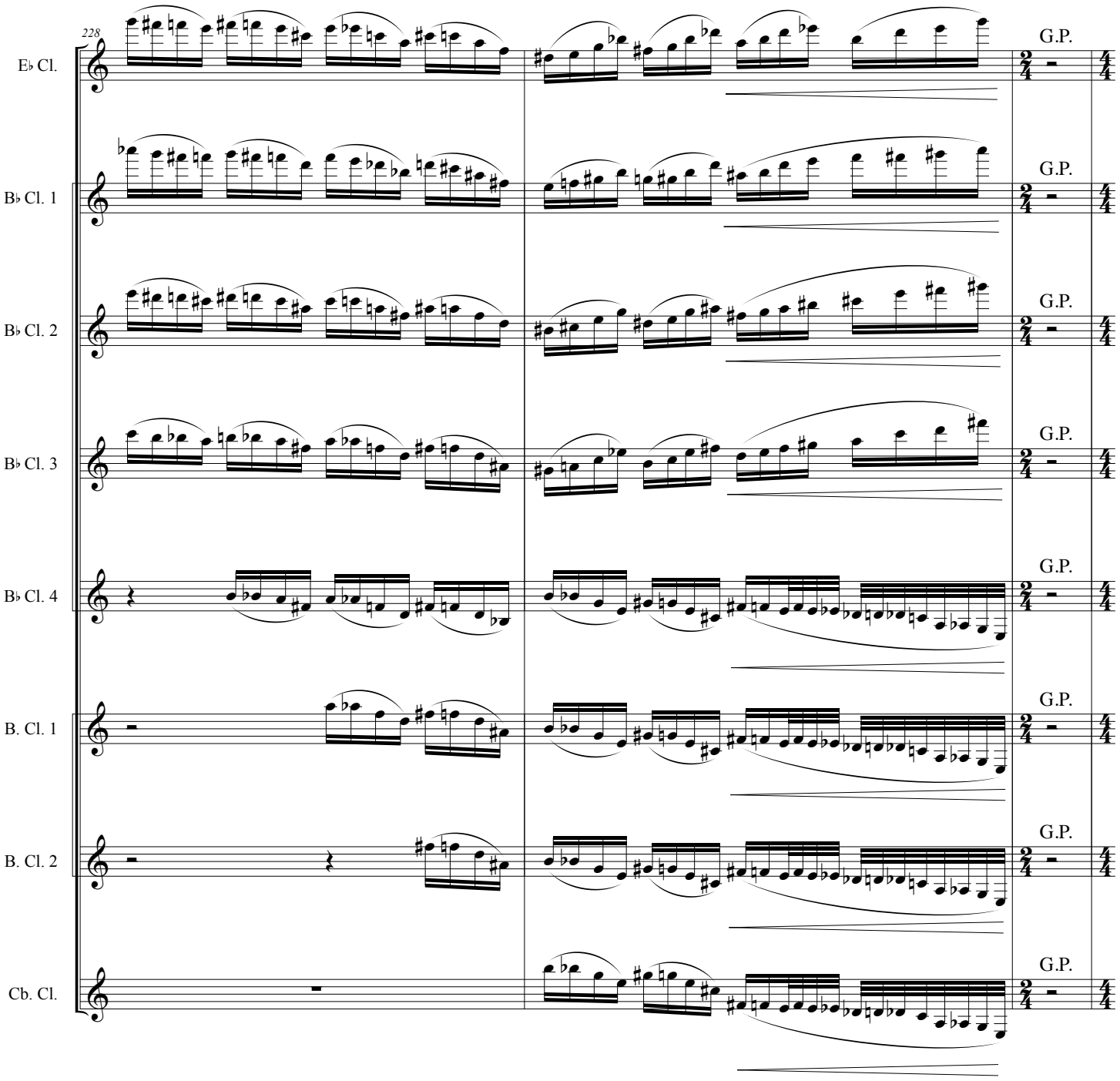
228
E♭ Cl.
B♭ Cl. 1
B♭ Cl. 2
B♭ Cl. 3
B♭ Cl. 4
B. Cl. 1
B. Cl. 2
Cb. Cl.
G.P.

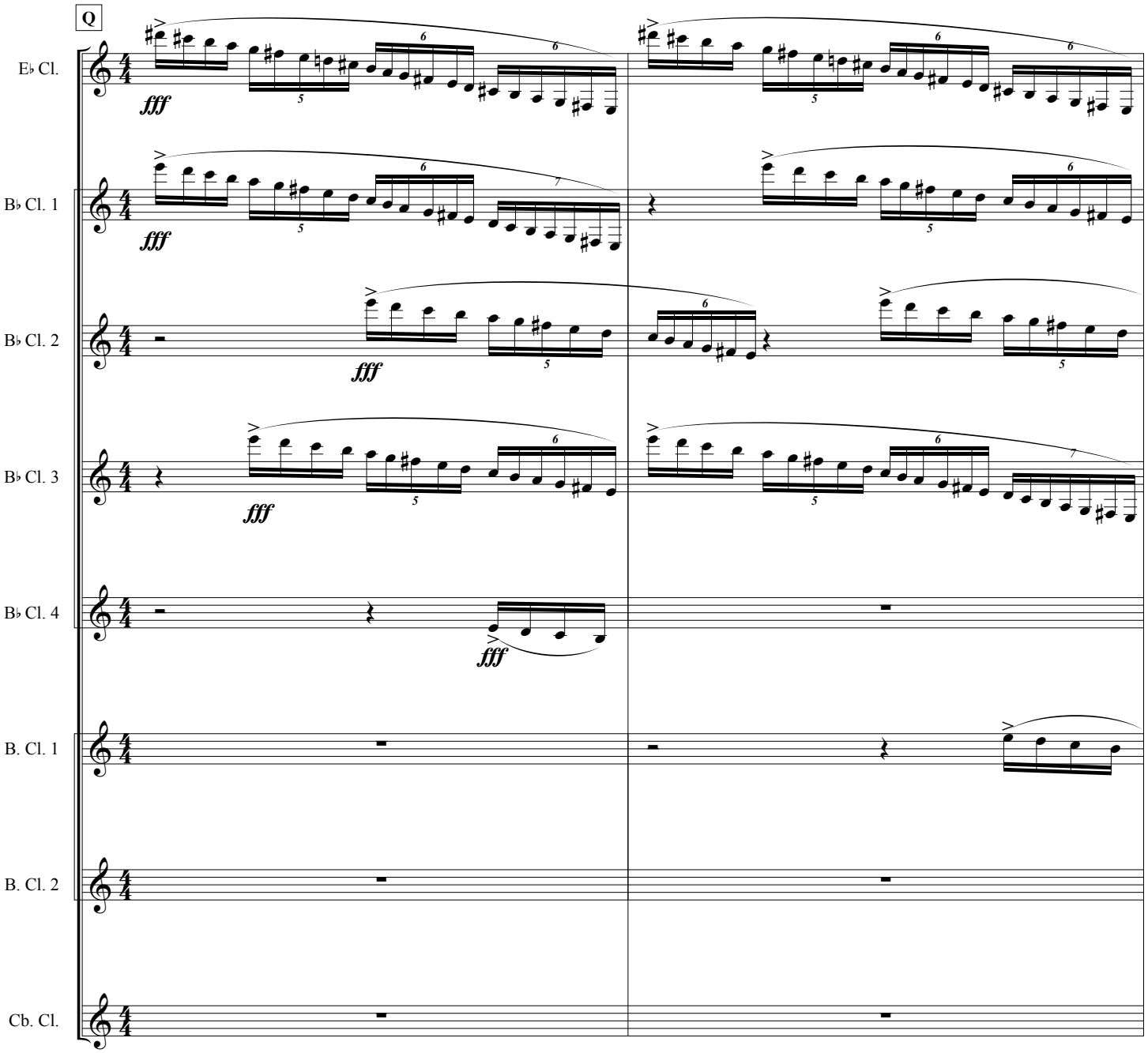
Q
E♭ Cl.
B♭ Cl. 1
B♭ Cl. 2
B♭ Cl. 3
B♭ Cl. 4
B. Cl. 1
B. Cl. 2
Cb. Cl.
fff

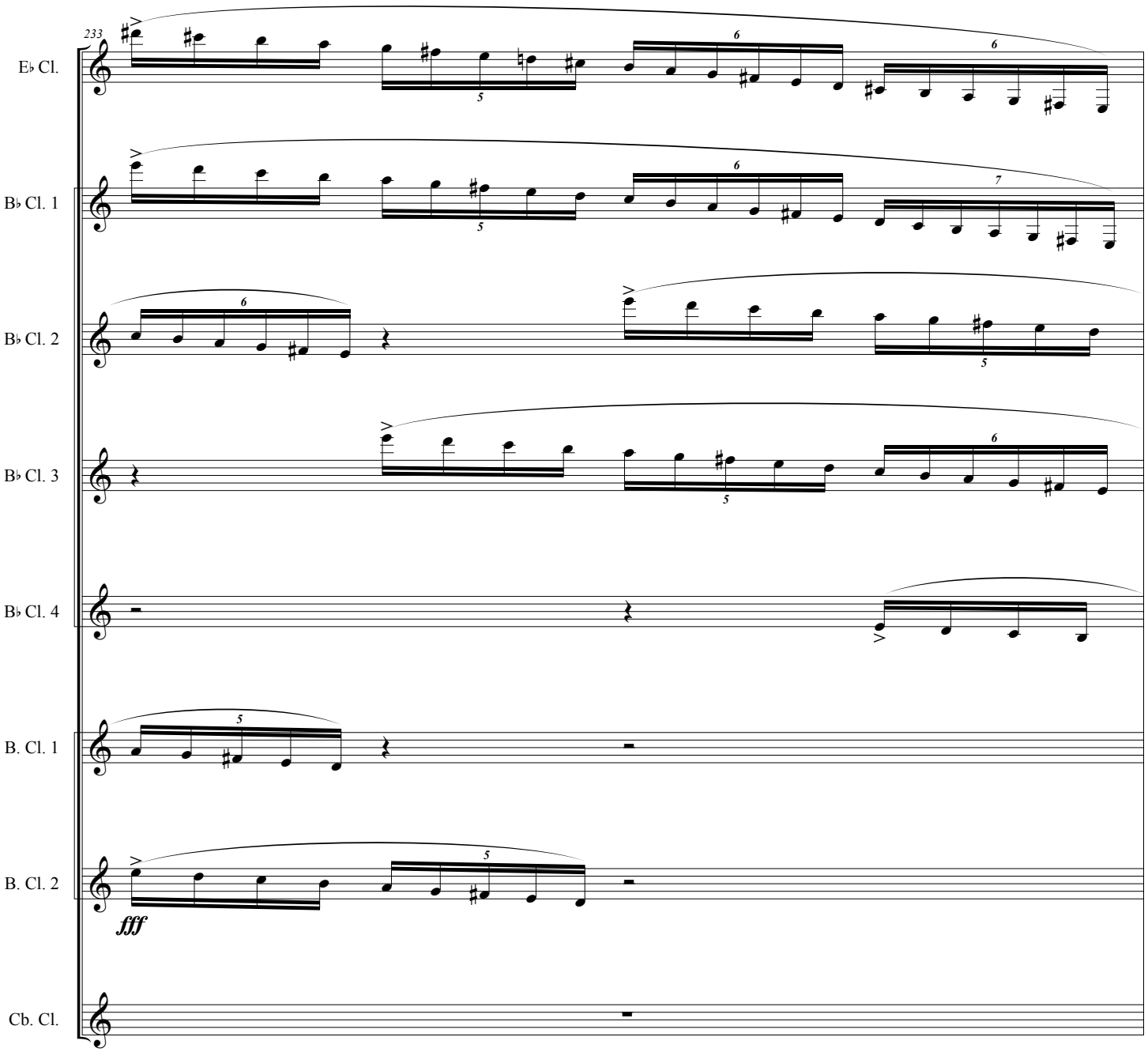
233
E♭ Cl.
B♭ Cl. 1
B♭ Cl. 2
B♭ Cl. 3
B♭ Cl. 4
B. Cl. 1
B. Cl. 2
fff
Cb. Cl.

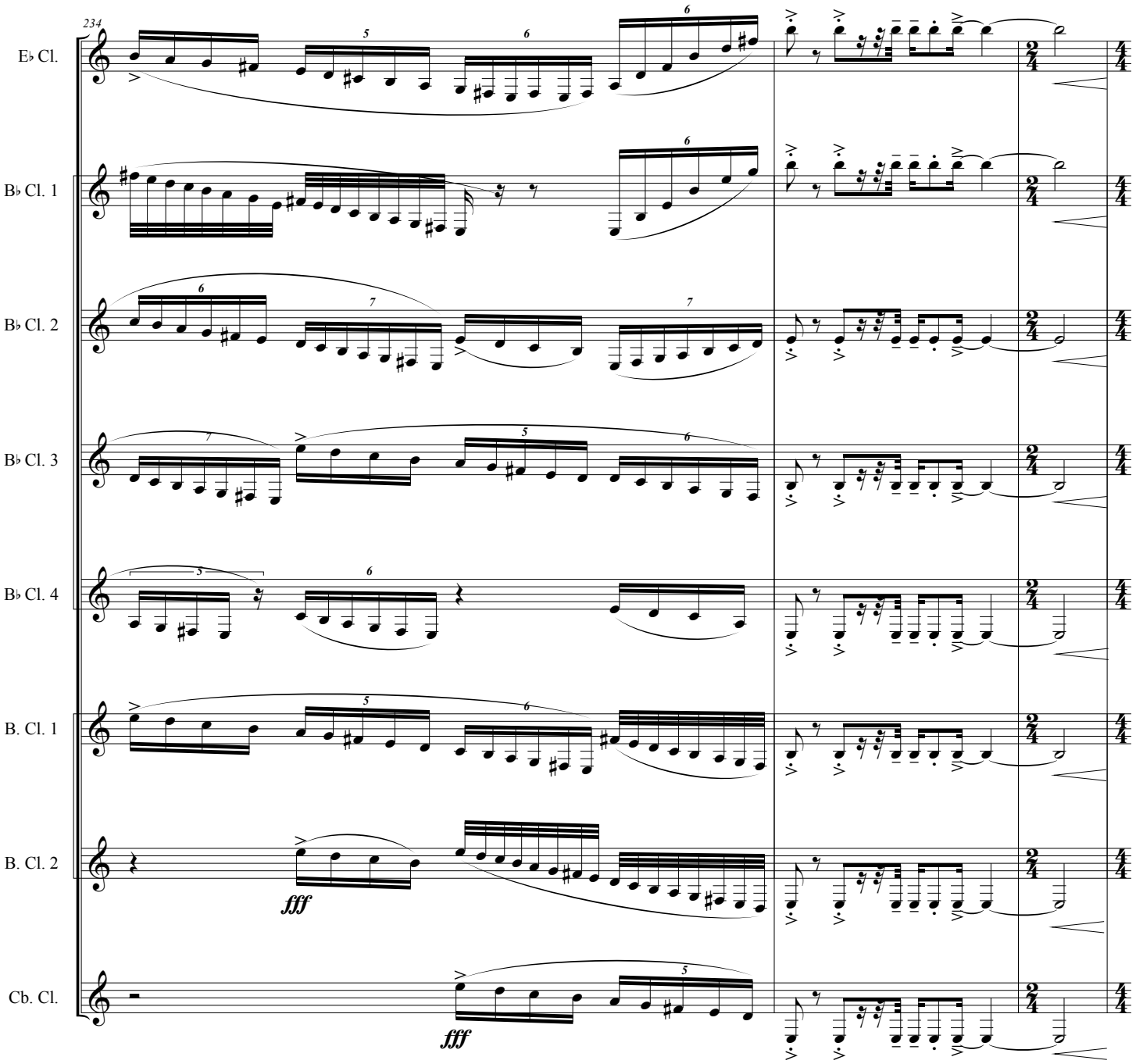
234
E♭ Cl.
B♭ Cl. 1
B♭ Cl. 2
B♭ Cl. 3
B♭ Cl. 4
B. Cl. 1
B. Cl. 2
Cb. Cl.
fff
fff

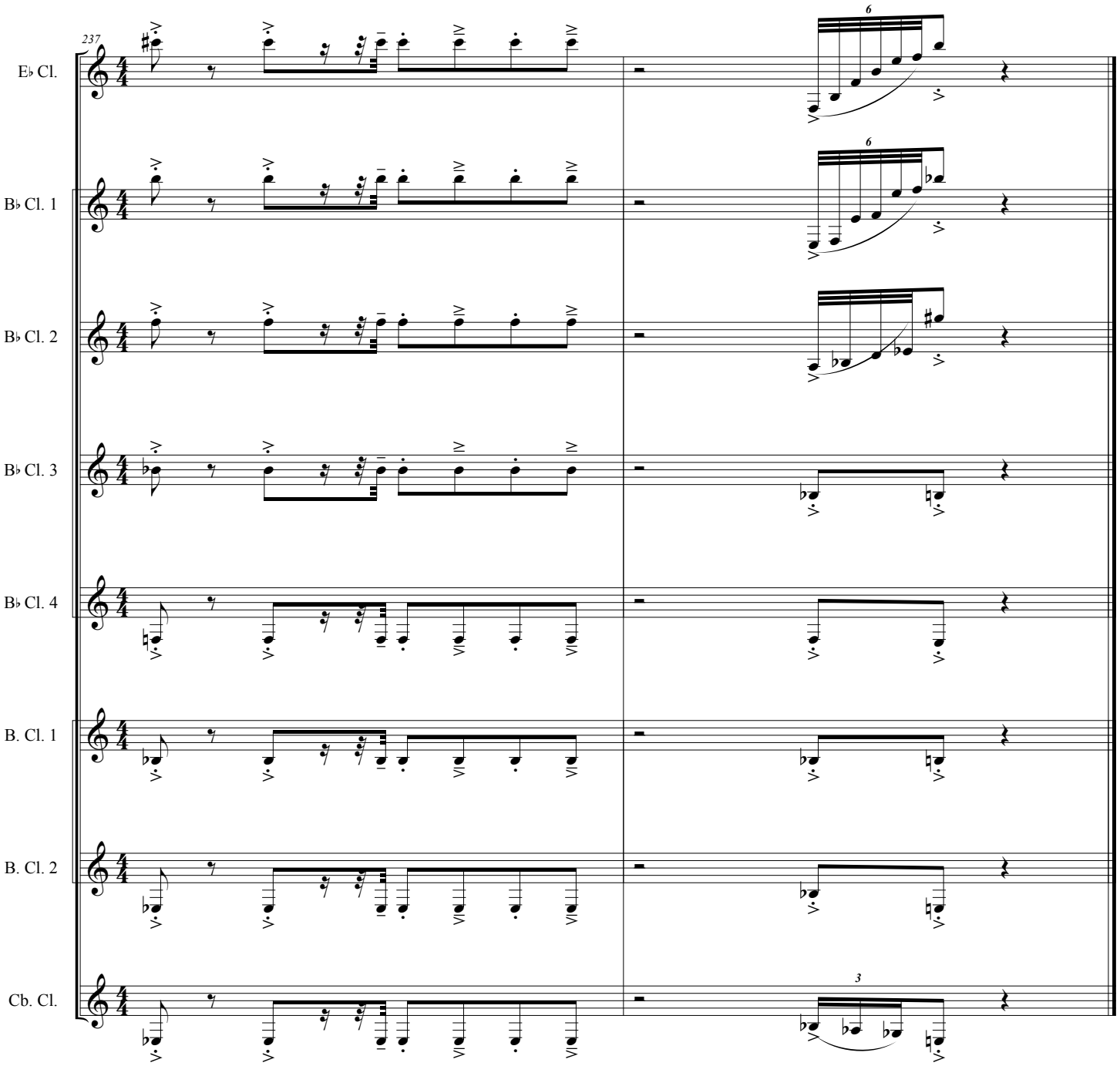
237
E♭ Cl.
B♭ Cl. 1
B♭ Cl. 2
B♭ Cl. 3
B♭ Cl. 4
B. Cl. 1
B. Cl. 2
Cb. Cl.
6
6
3